THE ATLANTA CONSTITUTION.

VOLUME XIV. THURSDAY MORNING, OCTOBER 19, 1882. PRICE 5 CENTS.

ANNUAL FIGURES.

SUBJECTS FOR THE ATTENTION OF NATIONAL LEGISLATORS.

The Redemptian of Five Per Cent Bonds and the Amount of Three and a Halfs Issued—The Report of Second Assistant Postmaster-General Elmer—Capital Notes.

WASHINGTON, October 18.—The secretary of the navy issued to-day the 118th call for the redemption of bonds of the 5 per cent funded loan of 1881, continued at 3¼ per cent from August 12, 1881. The call is for $15,000,000, and the principal and accrued interest will be paid at the treasury on the 18th of January, 1883, and interest will cease on that day. The following statement has been prepared at the treasury department in reference to the 3 per cent loan: The highest number issued on cases to 10 a.m., August 1st, 1882, 50s No. 305, 100s No. 2,236, 500s No. 1,103, 1,000s No. 10,509, 10,000s No. 18,942. The highest numbers issued on cases to the end of August 1, 1882: 50s No. 342, 100s No. 2269, 500s 1329, 1000s 12,324, 10,000s No. 2,116. The highest numbers issued to sale: 50s No. 526, 100s No. 5,112, 500s No. 2,254, 1000s No. 16,216, 10,000s No. 2,414. The bonds embraced in the higher numbers in the several denominations as given above, are bonds which have been issued on transfers since the 117th call was issued.

THE POST-OFFICE DEPARTMENT.

The annual report of Second Assistant Postmaster-General Elmer is made public today, and shows the following figures: Cost of railroad mail transportation was $10,373,515 against $9,793,155 for the previous year. The increase in mileage was 8,994 miles, eight-ninth per cent. This is the greatest increase in the length of railroads ever made in any one year, and greater than the entire railroads in 1851. The next largest item of expenditure is for the star service. The cost of the service during the fiscal year ended June 30th, 1882, was $55,438,499. This was $1,403,506 less than the cost of the service for the previous year. It is believed that $2,500,000 of the appropriations for 1883 will remain unexpended at the close of the year, and the estimates for 1884, though sufficiently large to cover all possible public need as to new service and increased frequency on the old routes, is set down at $5,500,000. This, says Mr. Elmer, is worthy of note, as it will cover the cost of the growth and expansion of the service for the two fiscal years of 1883 and 1884, and is a little less than the case on the 30th of June, 1882. The annual transportation or number of miles traveled in the performance of the star route service during the year 1882, was 76,924,867 miles; cost $5,553,849. The annual transportation for 1880, was 76,070,995 miles; cost, $7,321,499. The result is 853,852 miles more transportation, and $17,676.50 reduction in the cost for 1882, as against the same items for 1880. The cost of steamboat service to June, 1882, was $5,740,109, which was a decrease, compared with the previous year of $179,148. The cost of the mail messenger service for 1882 was $724,207. The estimate for 1884 is $850,000. The estimate for all the items of transportation for 1884 will reach the sum of $25,413,120. The appropriations for the same item for 1883 amounts to $2,604,100, showing a decrease of 547,880 in favor of 1884, including additional expenses resulting from the growth and development of the postal service.

THE STAR ROUTE BRIBER.

H. A. Bowen was arrested at Philadelphia upon the warrant of his landlord for non-payment of his board. He was taken to the residence of the attorney-general in that city. He sent in a note to the attorney-general, who at once came out of his private office into an outer apartment, where Bowen was seated. The conversation which took place was heard by Sencer, a student, who has furnished the following report for publication:

"I was present at the interview between Mr. Brewster and Mr. Bowen on October 16, about half-past four. I saw Bowen; he was in the custody of an officer, having been arrested for non-payment of his board. He asked Mr. Brewster to advise and assist him so as to relieve him from arrest and advise him how to get bail. Mr. Brewster reminded him and that he did not know him and had never seen him before to his knowledge, and because he was a stranger to him and also because of the peculiar position of Mr. Bowen towards the department of justice in connection with the Dickson charge, he was the last man that Mr. Brewster could interfere to help under any circumstances.

Mr. Bowen said he saw the prop[illegible] of that.

Mr. Brewster said that he (Mr. B[illegible]n) had involved his department in a s[illegible]al maliciously gotten up by these star [illegible]e men, by attempting to bring Mr. Dick[illegible] in in connection with Mr. Cameron.

Mr. Bowen said he was [illegible]ry sorry, but he meant no wrong, and he came from California to make it plain.

Mr. Brewster told him if he had not come he would have made him come. Mr. Brewster then suggested that if he could get the money from his friends in New York, where he said he had money, he could easily get it by telegraph remittance.

Finally, Mr. Bowen said: "Yes, that could be done," and the officer said he would go with him.

Mr. Brewster spoke in a loud tone in the presence of the officer and myself, and on Mr. Bowen's suggestion that they speak in private, he refused, saying that there was nothing to be private about. Before the interview, Mr. Bowen sent in by me the appended note, and Mr. Brewster immediately came out in the front office. I was present during all the interview, and made this memorandum, at the suggestion of Mr. Brewster, as soon as Mr. Bowen went out.

"Sir: While giving my statement to the district attorney this afternoon on the alleged bribery of Mr. Dickson I was arrested by the proprietor of the hotel where I was stopping for my board bill. The bill has never been presented, and I can pay it to-morrow. Inasmuch as I am detained here, and have been, by Mr. Ker, who is out of town, I am constrained to ask that you advise me as to my course of procedure. Respectfully,

H. A. BOWEN

THE SPANISH AMERICAN COMMISSION.

The secreiary of state, in a communication dated September 25th, has instructed Hon. C. C. Snydam, counsel for the United States before the Spanish claims commission, to suspend all action before the umpire in suspended cases involving the political question of citizenship.

LOST HIS MIND.

A Delaware Murderer Goes Insane in the Court Room.

WILMINGTON, Del., October 18.—C. P. Hallet was found guilty of the murder of James Deputy, near Milford, in May last. Hallet was sitting on the roadside, in company with a young woman. Deputy, passing by, spoke to Hallet. Angry words followed, and Deputy was shot. When the prisoner was brought into court, this morning, he was brought in the wildest agony, repeatedly saying, "George Grey, the state's attorney, murdered my babies. Why not murder me?" The verdict of murder was delivered amid silence, while the prisoner's crazed manner became one of startling intensity. The counsel for the defense made application for a new trial, but this was withdrawn. The court did not sentence the prisoner, and declined to do so. His whole manner indicates Hallet is deranged.

THE VICTORY IN OHIO.

Plurality Less Than 18,000—Severe Comments on Republican Policy.

COLUMBUS, October 18.—From returns thus far received it is apparent that the democratic plurality will fall short of 18,000. The prohibition vote will undoubtedly foot up 15,000, but, as no account has been made of this vote, the exact figures will not be known until the official vote is received. The defeat of State Senator Horr by Congressman Geddes, in the twelfth district, appears to have been the most emphatic rebuke that was administered on Tuesday last. The Herald, a stalwart organ, in commenting on the result, says:

"This Horr is simply a big, fat, boorish clown, without ability, political character or personal standing. The republicans of the general assembly (more shame to them) allowed him to engineer for himself a gerrymandered district, in which the population is far below the legal ratio, but which had 2,800 republican majority. It is charged that he engineered his nomination in this district by trickery and deception. However this may be, he was nominated, and the consequence is he is beaten by nearly 2,000 majority. We shall regret his defeat, if the loss of a single congressman loses us control of the national congress. Otherwise we rejoice in it as one of the healthiest and most encouraging signs of the times. When the reserve gets rid of a few more political frauds, as R. A. Horr and Peter Hitchcock, it will again resume its ascendency in the councils of the state, and return to its old-fashed republican majorities."

Considering the position held by Keifer, the loss in his own county can be regarded only as a most emphatic rebuke. He not only lost his own town, but was severely reprimanded, and will have less than 300 majority in Clarke county.

EX-SENATOR SPENCER'S ABSENCE

Still Holding a Government Position After Running Away from the Star Route Trial.

WASHINGTON, October 18.—Among the witnesses summoned by the government in the recent star route trial was ex-Senator Spencer. Before the time came for him to testify he disappeared, and the government got out an attachment for him. He has not been found. Affidavits were presented by the prosecution setting forth what it had expected to prove by ex Senator Spencer. Mr. Spencer was a government director of the Union Pacific railroad, and recently appointed. His continuance in that office has caused much comment. Several days ago a correspondent made inquiry at the interior department, and was told that no formal complaint had been made against Mr. Spencer, and that for this reason the department could take no action. It may surprise the readers of THE CONSTITUTION to learn that immediately after the prosecution had secured an attachment for Mr. Spencer, a letter, signed by Mr. Merrick, Mr. Bliss and Mr. Ker, counsel for the government, was addressed to the president. This letter set forth the facts in the case and suggested that Mr. Spencer had shown that he was unfit to hold his office and ought to be removed. This letter was forwarded to the president through the department of justice. The attachment was secured about the middle of July.

THE POSTMASTER GENERAL

Expected to Recommend Postal Telegraphy in His Annual Report.

WASHINGTON, October 18.—Postmaster-General Howe has returned to the city, and was at the department to-day. He intends to commence the preparation of his annual report, which will be a very interesting one, in view of the saving effected under his administration. It is understood that Mr. Howe will devote considerable space to the subject of a postal telegraph, and it is believed he will recommend its adoption by the government. He will present figures indicating the extent of telegraph facilities in this country and England, showing the superiority in the point of cheapness and accommodation of the British system, controlled by the postal authorties, over the American system, managed by corporations in the interest of a few owners. The great extent of territory in this country, and the demand for increased speed in the transmission of correspondence, is not wholly met by the fast trains which are now used for this purpose, and it is reported that Mr. Howe will endeavor to show that the use of the telegraph by the post-office department will accomplish everything in this direction that can be desired. The reduction of tolls and the consequent benefit to the general public, which must follow the adoption of such a system by the government, will, it is said, also be argued.

MR. MILN AS HAMLET.

The Well Known Ex-Pastor Makes His First Appearance on the Stage.

CHICAGO, October 18.—George C. Miln, formerly a well known pastor in Brooklyn, and more recently successor to Robert Collyer as pastor of the Unity church, Chicago, made his debut as Hamlet at the Grand opera house Monday evening before an audience measured by the capacity of the house. His somewhat sudden transit from pulpit to stage engendered many partisan antagonisms and friendships, and predictions of success and failure were about equally divided. When Mr. Miln first appeared, absolutely self-poised and with the ease of "one to the manner born," the entire audience applauded demonstratively, and after each scene he was recalled. The general verdict was that his Hamlet was a distinct and individual impersonation. Toward the last, apparently encouraged by the cordial reception, he overtaxed his voice and showed a slight tendency to rant. Aside from this his rendition was scholarly, deliberate, thoughtful, intense. Mr. Miln's knowledge of stage business was surprising. To-morrow night he plays Iago to Colonel Burleigh's Othello. The supporting company is weak.

A BLIND POOL.

A Speculation in Hannibal and St. Joe Which Has Caused Litigation.

NEW YORK, October 18.—Charles A. Hotchkiss sued George H. Kennedy and William J. Hutchinson, formerly of the firm of Kennedy, Hutchinson & Co., on certain stock transactions in Hannibal and St. Joe stock. Hotchkiss claims that he paid Hutchinson $406.400 for 3,600 shares, the latter representing that a combination had been formed and large profits would be made. He claims that the stock at the time of the purchase was worth $115,303 less than he paid for it, and he sues for that amount. The defendants demurred to the complaint, which Judge Freeman overruled to-day with costs, giving them leave to answer.

Yellow Fever in Camargo.

NEW ORLEANS, October 18.—The Times-Democrat special from Camargo, Mexico, says: There is no fever in Keyrosa. There have been over 100 cases here since the beginning of the disease, and ten deaths. Among the sick is Antonio Alvarado, the mayor.

A Cigar Causes a Loss of $100,000.

MANSON, Ia., October 18.—A disastrous fire here last night destroyed a large number of business houses and dwellings, including the Journal newspaper office. Loss about $100,000; half insured. The fire originated from a lighted cigar, carelessly thrown away.

Small-Pox.

ST. JOSEPH, MO., October 18.—Advices have been received from Grand Island, Nebraska, that the small-pox has broken out at that point, and considerable excitement exists. Several cases have appeared so far, and some of the inhabitants are leaving.

IRISH DISSENSIONS

A QUEER JUMBLE OF CONTRADICTORY ELEMENTS.

Professor Palmer's Disappearance Among the Bedouins—Honoring the Memory of George P. Marsh—Recruiting for the New Egyptian Army—Willing to Treat.

LONDON, October 18.—A Dublin dispatch says: Not only has the conference excited no enthusiasm, but the assembly was composed of elements as heterogenous as the programme was multiferous. It was only the skilful hand of the chairman that sometimes prevented an open rupture. Dissention was shown clearly enough in Parnell's open statement, and in Davitt's prompt rejoinder, and the tone of better emphasis wherein the latter spoke, betrayed the feeling of the man laboring under a disappointment which he struggled to suppress. A letter from Dublin states that Mr. Cassedy, delegate from Manchester, to the Irish national convention, was expelled with insults and threats from that body for moving an obnoxious amendment.

THE EGYPTIAN QUESTION.

A Constantinople dispatch to the Times says: The porte has sent a note to Lord Duffefin, British ambassador, announcing its readiness to negotiate a settlement of the Egyptian question.

Mr. Welfred Blaine, has offered to go to Egypt and ascertain the fate of Prof. Palmer, and the officers, who were sent to purchase camels from the Bedouins, at the beginning of the war, and who, it is feared, have been murdered.

Recruiting for the new Egyptian army has commenced. The total effective strength will be twelve batalions of infantry, two of mounted infantry, two of garrison artillery, two squadrons of cavalry, each four hundred strong, six batteries of artillery, with one hundred men, and four guns to each; one hundred engineers, a transport and ambulance, and a corps of three hundred men; and two regiments of gens d'armeries, numbering seven hundred men each. There is under consideration a proposal favoring the importation of Coolies to replace the natives as army laborers.

HONORING MARSH'S MEMORY.

A Rome dispatch says: Memorial religious services were held in the Protestant cemetery here to-day in honor of the late George P. Marsh, United States minister. The services were conducted by Rev. Dr. Nevin.

FRENCH IMPORTS.

PARIS, October 18.—The imports of France for the past nine months, as compared with those of the same period last year, increased 99,000,000 francs, and export increased 246,000,000 francs. Threatening placards are nightly posted on the walls at Montcean Les Mines, and threatening letters are sent to the managers of the mines. There have been several arrests, including that of Bordat Abe, principal ring leader. The trial of the two rioters will begin at Chalons on Wednesday next. The indictment charges the prisoners with conspiracy to wage civil war—a crime which is punishable with death.

FROM DEATH TO LIFE.

A Remarkable Case of Resuscitated Vitality After Apparent Death.

INDIANAPOLIS, October 18.—A remarkable circumstance is reported from Fort Wayne. On Tuesday afternoon Mrs. W. L. Pettit, wife of the teller of the First National bank of Fort Wayne, apparently died and the undertaker took charge of the body. Arrangements were making for the funeral, and watchers sitting with the supposed corpse. At ten o'clock at night a faint sigh was heard coming from the body. The watchers started to their feet with alarm, stepped to her side, found her eyes were wide open, while in a voice that was scarcely an audible whisper she recognized them and asked for her husband. For a moment the attendants were speechless with wonder at this resurrection of the dead; then, with the revulsion of feeling, they almost screamed with excitement. The husband came in haste and with joy unspeakable clasped again his living wife in his arms. The doctor was sent for and he was as much astonished as the rest of the household at beholding living what in his exact medical science he had declared dead. He administered the proper restoratives and the patient rapidly recovered and was declared at a late hour to be in a more hopeful condition than ever.

FANNY PARNELL'S REMAINS.

Removal from the Cemetery for Transportation to Ireland.

Special Dispatch to The Constitution.

TRENTON, N. J., October 18.—The remains of Miss Fanny Parnell were removed, this morning, from the receiving vault at Riverview cemetery to the depot, and thence to Philadelphia.

PHILADELPHIA, October 18.—The remains of the late Fanny Parnell arrived at the Market street wharf, shortly after noon to-day, and were received by a delegation of about 1,000 representatives of the land leagues. The procession started for Broad street station, accompanied by eighteen pall-bearers, and the body will be taken to New York on the 4 p. m. train.

A Jilted Woman's Vengeance.

DES MOINES, Iowa, October 18.—Mr. Harmon, a druggist at Swede Point, was shot yesterday afternoon by a young lady named Hattie Myers, a milliner at that place. Harmon is alleged to have been keeping company with Miss Myers for a number of years. A few weeks ago he went east and returned on Thursday with a wife. Yesterday he and his wife were in a store where they met Miss Myers. Harmon introduced his wife to the lady, who immediately took from her pocket a revolver and shot Harmon. The ball took effect in the neck below the ear. After the shooting she attempted to shoot herself, but the revolver was taken away. She then procured a knife and attempted suicide with that instrument, but was prevented. She claims that at Harmon's solicitation she gave up home and friends for him, and if she cannot live with him she is determined that no one else shall. Harmon is in a critical condition, but at his wife's request Miss Myers has not been arrested.

Laudanum for a Bridegroom.

WILMINGTON, Del., October 18.—A young man living in the northwestern part of this city, the bridegroom of a week, returned to his home last night for the first time since his marriage, very much intoxicated. His young and beautiful wife chided him so severely for his conduct that he procured a bottle of laudanum, went into the back yard and swallowed the contents. After doing this he bade his wife an affectionate farewell, telling her that he was going to a place where there was no rum or scolding wives. He went into the back yard, where a few minutes afterward his wife and neighbors found him in a critical condition. A doctor was summoned who, with antidotes and stomach pump, after three hours' work, succeeded in restoring the man to consciousness. He is still in a precarious condition.

The Lebanon, Pa., Robbery.

LEBANON, Pa., October 18.—A. Wilhelm, director of the Dime savings bank, has offered on his own account an additional reward of $3,000 for the recovery of the $30,000 stolen from Cashier Rise, and the detection and conviction of the highwaymen.

PUBLIC CONVENTIONS.

Gas, Charcoal, Public Health, Religion and Railroad Engineers.

CHATTANOOGA, Tenn., October 18.—The Associated association of charcoal workers met here to-day, General Willard Warner, of Alabama, presiding. The attendance is large, over one hundred members being present as representatives of the bulk of the charcoal furnaces in America. This morning merely informal business was transacted, and this afternoon the members were taken around the city to view the different industries. At night a business meeting was held and several important papers were read, after which a reception was tendered the members. They leave in the morning by a special train to visit the southern furnaces.

The following officers were elected: George W. Moore, of Michigan, president; J. C. Fuller, of Pennsylvania, first vice president; C. J. Hazard, of Alabama, second vice president; W. F. Niederinghouse, of Missouri, third vice president; J. W. Birkinbine was re-elected secretary and treasurer.

THE PUBLIC HEALTH ASSOCIATION.

INDIANAPOLIS, Ind., October 18.—In last evening's session of the public health association, after an address of welcome by Governor Porter and Mayor Grubbs, President Kedsie delivered the annual address. This morning the executive committee recommended the appointment of a standing committee on the National museum of hygeine. The report was adopted. A paper by Dr. Joseph R. Smith, medical director of the department of Texas, was read. It gave the results of observations in regard to the size of the liver, spleen and the normal temperature of Texas cattle. In the discussion of the paper, Drs. Ryan, of Texas, and Hunt, of New Jersey, expressed the opinion that the Texas cattle fever was a disease that developed when the animals were removed from their native state to other climates. Dr. Elisha Harris, of New York, and Dr. J. R. Smith were added to the standing committee on cattle diseases. Papers were read by Dr. Holman, of Chicago, on "Stock Transportation;" by T. P. Wilson, of Ann Arbor, on "Life on Wheels," and by Hon. Erastus Brooks on the board of health system of New York state.

THE UNIVERSALIST.

PHILADELPHIA, October 18—Universalist general convention assembled this morning in the Church of the Messiah. About 1,000 churches throughout the United States and Canada are represented. This convention was called to order by D. W. J. Joy, of Boston, president, and opened with prayer, after which the roll of members was called. Rev. E. F. Powder and A. J. Cushman, and Mr. J. H. Swan were appointed tellers to conduct the election for president. It resulted in the election of Mr. Joy. Rev. J. M. Atwood, of New York, was elected vice president. A quarter before one, communion service was held, Revs. E. C. Sweitzer, D. D., and Herr Nye, officiated. The occasional sermon was preached by Rev. E. S. Rexford, of Michigan.

THE LOCOMOTIVE ENGINEERS.

LOUISVILLE, October 18—The regular annual session of the brotherhood of locomotive engineers convened in the council chamber at the city hall this evening. There were about 200 delegates present. The session was taken up in organizing. Grand Chief Martin presided. A large meeting was held at the opera house this evening, at which Mayor Jacob delivered the address of welcome and Grand Chief Arthur responded,

Special Dispatch to The Constitution.

THE LIQUOR DEALERS.

MILWAUKEE, October 18—The first annual convention of the National liquor dealers and manufacturers' protective association of the United States met this forenoon, Leopold Ballenberg, of Peoria, Ill., presiding. The committee on finance, organization and resolutions found only three states in the union not represented.

Noted Female Desperado Captured.

LITTLE ROCK, October 18.—Intelligence from Fort Smith gives the particulars of the capture in Indian Territory of a female desperado named Belle Starr, by a United States marshal and posse. She was wanted for horse stealing, and, with her husband, was captured after a long chase and a sharp fight. She has been admitted to bail in the sum of $1,000. Mrs. Starr is, perhaps, the most noted character of the western border. She has led a wild life for many years. It is claimed that she was a member of the Younger gang of outlaws, and was present when Shepard claimed to have shot and killed Jesse James, near Shot Creek, Mo. She has several aliases and many deeds of violence are charged to her.

Burglars Make a Big Haul.

GRAND RAPIDS, Mich., October 18.—Burglars broke into A. Zierleyn's jewelry store, opposite the Morton house, this city, last night, drilled the safe, which had two sets of double doors, broke both locks with punches and carried off all the contents of the safe, including about 300 watches owned by Mr. Zierleyn and his customers, six hundred dollars in cash, diamonds and jewelry, securing in all from nine thousand to ten thousand dollars' worth of booty. Their method of entering the store and their work on the safe prove them to be very skilful and bold operators.

What Secretary Folger Says.

WASHINGTON, October 18.—Secretary Folger was found late last evening at his home on Eighteenth street, and his attention called to the paragraph published here yesterday morning, alleging that before leaving New York city Saturday he had placed his written resignation as secretary of the treasury in the hands of President Arthur. "May I ask you, Mr. Secretary, if there is any truth in this statement?" "I have written no resignation. In fact, the story has no foundation whatever. I have not resigned, nor tendered my resignation."

Some of Captain Kidd's Treasure.

RALEIGH, N. C. October 18.—Robert Harris, a poor boatman, yesterday morning found 300 Spanish doubloons under the stump of a tree near the Pamlico river. The finding of the coin has caused great excitement here. Harris has been offered $5,000 for his treasure. During the past 100 years periodical searches have been made on desolate sandbars and islands on the North Carolina coast for treasure supposed to have been buried by the pirates, Captain Kidd and Blackbeard. From time to time money has been found.

Langston's Mission.

RICHMOND, October 18.—John M. Langston, the mulatto imported to Virginia to help the waning cause of Mahoneism, will be sent back to Washington this week. He was not a taking card, and his mission has been a failure. The colored people did not care to listen to this bright complexioned foreigner as a representative colored man, while readjusters could not exactly stomach the idea of being told their duty by a negro lugged into the state for that purpose. So the much advertised darkey has been a bad failure.

The Virginia Sons of Temperance.

PETERSBURG, VA., October 18.—The grand division of the sons of temperance, of Virginia, met in annual session here last night. There was a very large attendance of delegates from Richmond, Norfolk, Portsmouth, Lynchburg, City Point, Petersburg, and other towns of the state. The reports of the grand officers show the condition of the order throughout the state to be promising. The division adjourned until to-morrow morning.

The Gas Men.

PITTSBURG, October 18.—The American gas light association met here this morning, and will be in session to-day. Representatives of all the gas companies in the United States are in attendance.

PRESCOTT'S PERTZEL.

CURIOUS PHASES OF AN ACTRESS LIFE.

A Theatrical Lady on the Witness Stand—What she Knows of Market Values—How to Keep a Husband—Ernest Harvier's Revelations—A Rich Story of Footlight Characters.

NEW YORK, October 18.—In the superior court yesterday there was a scene akin to the old British theatrical performances, which included a comedy as well as a tragedy. The comedy came first, in proper order, and then the tragedy. It was the continuation of the trial before Judge Russell of President Tousey, of the American News company, charged by Marie Prescott, the actress, who appeared last in Atlanta as Salvini's support, with circulating a libel defamatory of her character, damages $20,000. Besides the plaintiff there were but two ladies present, who sat at the back of the court. Miss Prescott was very quietly attired. She wore a dark dress of inexpensive material, a close-fitting basque and a little round hat. She walked to the witness stand composedly, though the matter of her replies was often sharp enough, yet her manner on the whole was quiet and firm. Occasionally her answers were given with stage accentuation, but generally without affectation. The contrast between her and her examiner, ex Judge Fullerton, was remarkable. Mr. Tousey's counsel showed her a letter written in 1880, which, she stated, to the best of her belief, was hers. She was then asked when she was married. She replied in June, 1881.

Ex-Judge Fullerton—Please explain how this letter was written to "your husband" in 1880, when you were not married to him till 1881. A. I wrote to Mr. Pertzel long before he became my husband.

Q. Then this letter is from a man who is not your husband? A. He was my husband elect. [Laughter.]

Miss Prescott then went on to explain about her marriage at No. 103 East Tenth street in presence of a servant and others. She said she lived at the time in a flat hired by Mr. Pertzel; it was prearranged that he should hire a flat, "because they wanted it so;" this was before she was married to him.

Q. Was there any communication between the rooms? A. Oh! communication between all the rooms.

RESPECTABILITY AND MARKET VALUE.

Mr. Stafford now began a cross-examination. She said Harvier was in her employ as a press agent, and she wrote to him often in that capacity. Waxing warm, she said that Harvier had either forged, or caused to be forged, several letters for her.

Mr. Stafford—Had you any particular reason for desiring that your marriage to Mr. Pertzel should be private? A. My particular reason was on account of theatrical contracts; I had a conversation with John Stetson, who told me—(Here she was stopped by defendant's counsel, who objected to the evidence as formal)—well, never mind, I'll get the reason in later on—[laughter]—my reasons were that theatrical managers, particularly some, declined to engage me as a married woman. An artiste is less marketable when respectable than when she isn't. I wanted to be both. [Laughter.] I was married and wanted to be respectable [with emphasis] and I didn't want managers to know of my marriage; after my marriage I was often visited by my friends; they knew I was married and so did the people in the house.

THE WRITER OF THE LIBEL.

After Miss Prescott's examination was concluded, Ernest Harvier was called, and the fair plaintiff at once began to look him through and through. He was evidently trying to put himself at ease from the many different postures he assumed. He is a low-sized young man, altogether as unlike the "darling" of an actress as could well be imagined. His manner had no pretence to refinement. He identified a Boston letter as one written by the plaintiff and there was a pause. This letter was then read by Mr. Fullerton, and its solemn recital caused the intensest interest. It is a paraphrase of a "penal record." This record is a formal question and answer every convict has to sign upon his reception in prison:

Name? Marie.
Age? 1800 or something.
Over forty? No.
Too old to love? No.
Occupation? Writing love letters.
Married or single? Neither.
Debts? Well, so, so.
Condition of property? Splendid.
Character of property? Personal.
Name of property? Ernest.
Taxable property? Harvier.
Where reside? At large.
Under bond? Yes.
To whom? Man out west.
Name? Burke (her first husband.)
What holds you? Piece of paper.
Where is he? Don't know.
Has he any influence over you? None whatever.
Is he in your way? No.
How are you employed? Thinking. Anything else? Loving.
Who? My own darling baby.
Any other o. d. b's? None.
Have been? No.
Never? Never.
Sure? As I hope for his love.
Do you want anything? Yes.
What? Never mind.
Do you love Ernest Harvier? Yes.
Who do you love? Ernest Harvier.
Does he love you? Yes.
How much? With all his heart.
And you? With my life.
Did you ever love anybody else? No.
Did he? Think not.
State your case. Well, one day I was attending to my business and not dreaming of falling in love, and Mr. Harvier looked at me; I did not resent it, and he thought I was afraid to look back, and so he kept on, and after repeatedly telling me I was no good as a sweetheart, I made up my mind to love him back with all my mind; and I did; that's all.

Were you on friendly terms when he made the first attack? Not very. He loved me first; I just loved him back, and this sort of thing kept up until I had no heart left.

What do you claim? That he owes me all his love, his heart, his life, as he has robbed me of mine, and that he pay it in daily installments to continue to the day of his death and while I live.

After the reading of the above witness opened and identified some letters written him by Marie Prescott. A letter from Boston was then read by Mr. Spooner addressed to Mr. Harvier, and the substance of which was that she felt grateful to him for his efforts for her. A second letter called him "My darling," and others were equally loving.

IDLE TEARS.

Harvier's examination brought about a tragic scene. He said he had made Miss Prescott's acquaintance in Brooklyn seven years ago, when he was but seventeen and she was but twenty-five; the acquaintance resulted from his having written a favorable notice of her in some paper. He was put on to state, in response to questions, that it was he who wrote the alleged libelous article. He knew that she lived with Mr. Pertzel in East Tenth street.

Mr. Fullerton—What was her relationship to Mr. Pertzel? A. She told me she couldn't marry him, but she was living with him just the same. One day while walking with her in East Tenth street—(to the court)—Must I answer every question plainly? (The court—If you can possibly do so)—she told me she had been the mistress of twelve men and I was the thirteenth.

The audience was startled by the cry that went up from the actress, and there was no mistaking the indignant crimson flush that mounted to her face. She threw herself back in her chair and burst into tears, while many a sympathetic word went round the room. The witness gave the names of persons—some of them well known men—who he alleged, had lived with the plaintiff. When he began to tell at what time he first lived with her Miss Prescott faced sharply round and glared at him with an expression in which hat seemed struggling with contempt.

After his statement counsel for the prosecution handed him a letter to say if it was his. He answered in the affirmative. Mr. Stafford then turned to the jury, and with all the impressiveness at his command read the epistle which was a very lengthy one, addressed to Miss Prescott. The purport of the reading was to show that the witness had always regarded the plaintiff as a pure and noble woman. It was dated New York, July 17, 1881. Passages said that the writer knew her to be a true woman, who would reject what was wrong and accept what was right. "For you as a woman, and for your talent as an actress, I have and always shall have a respect almost sublime. You know it." The tone of the whole letter was respectful admiration, with an undercurrent of half-expressed love. Its reading seemed to revive the complainant, for she dried her tears and listened with an air that seemed to say, "see how I am vindicated."

When Mr. Stafford had finished his task the trial was adjourned.

SLAYBACK'S SLAYER.

Colonel Cockrell on Bond—A Short Trip Planned to Ohio.

Special Dispatch to The Constitution.

ST. LOUIS, October 18.—A warrant was issued to-night from the criminal court for Colonel Cockrell, charging murder in the second degree. Bonds in $10,000 were furnished by Joseph B. McCullagh, of the Globe-Democrat, and George D. Capen, the well known insurance agent, and the prisoner was released to appear for examination on November 2. After the bond was accepted many prominent citizens added their names to it. Colonel Cockerell, upon being released, went to his room, at the Lindell hotel, where he received many callers. It is understood that he leaves to-morrow with congressman Hurd, to visit friends in Ohio.

THE SLAIN MAN'S FAMILY.

Special Dispatch to The Constitution.

At a meeting in the Merchants' exchange this afternoon to consider measures for the relief of the family of Colonel Slayback, between $5,000 and $6,000 was subscribed to aid in lifting a mortgage of $12,000 on the family residence. The remainder, it is expected, will be promptly raised.

COTTON IN THE BOLL.

Great Scarcity of Labor—Southern Railroad Extensions.

NEW ORLEANS, October 18.—The Times-Democrat San Antonia special says: Reports from the farming district are to the effect that there is a great deal of cotton open in the fields, and laborers are very scarce. The farmers are paying a dollar per hundred pounds to pickers.

A special to the same paper from Vicksburg says: "Messrs. Post, of New York, departed for Monroe, La., to-day, to take charge of a contract formerly held by George Cram, on the extension of the Vicksburg, Shreveport, and Pacific railroad. The work will commence at once, and the extension will be completed as soon as possible."

Mormon Bishops for Europe.

SALT LAKE CITY, Oct. 18—To-morrow fifty Mormon bishops will leave this city on a proselytizing tour of Norway, Sweden and Denmark. This is the largest number of bishops that ever left the City of the Saints. They expect to secure most of their converts in the countries named above, though they will probably find some in England and Ireland. They will not venture into Germany, being deterred therefrom by the persecutions which Mormon missionaries have met with there. A large body of the Saints will be at the depot to-morrow to wish the departing bishops Godspeed. They will be due in Jersey City on Sunday morning next. They will sail for Europe on the Guion steamship Wyoming on the 24th inst.

An Alaska Plague.

WASHINGTON, October 18.—Collector W. G. Morris, at Sitka, Alaska, reports to the treasury department that a marine hospital surgeon should be sent there at once, as a plague resembling black measels is raging among the Russian creoles of the territory. He says that Captain Pearson, of the United States steamer Wachusett, stationed there, refused to allow his surgeons to do anything for the sufferers, who are in a terrible condition, and finally left the port, taking both his surgeons with him, although one of them volunteered to stay and aid the people, whose appeals for assistance were most piteous. The collector designates Captain Pearson as a "disgrace to the American navy," and says his whole course since he has been at that station has been most reprehensible.

The Magdalen Islands.

QUEBEC, Providence of Quebec, October 18.—Mr. Lebourdais, district superintendent of the Magdalen Islands' telegraph, says he was sent by the government some time ago on the steamer La Canadienne to instruct operators and inspect the cable, which had not been working satisfactorily. Owing to rough weather the steamer was unable to land at Bird Rocks, and was obliged to land at Grosse Isle. Mr. Lebourdais reports that the statements circulated of destitution among the inhabitants at Bird Rocks were totally unfounded.

Hunted Desperadoes.

Special Dispatch to The Constitution.

LINCOLN, Neb., October 18.—The desperadoes who murdered Sheriff Woods and citizens at Minden have not been seen or heard of since they disappeared in the darkness. The whole country is aroused and their final escape is hardly possible. Governor Nance offers a large reward and is Really every effort in his power. The adjutant general and some of the state guards have gone to the scene, and extraordinary activity characterizes the efforts of all the authorities to capture the murderers.

The National Cotton Planters.

LITTLE ROCK, October 18.—The National cotton planters association met in annual session last night at the state house. Large delegations from all the cotton states were present. Addresses of welcome were delivered by Judge William Rose, of Arkansas, and replied to by Major Breckenridge, of Arkansas. After appointing the necessary committee, the association adjourned until to-night.

A Congressman's Narrow Margin.

CINCINNATI, October 18.—The Commercial's Chillicothe special says that Neal, democrat in the 12th district, has just received the official vote of Brown and Clinton counties, and with the official vote of the other counties in the district they will elect him by three majority over Hart, republican.

Real Estate Sale.

NEW YORK, October 18.—The old post-office site and property, on Nassau, Cedar and Liberty streets, was sold at noon to day at the real estate exchange, for the sum of six hundred and fifty thousand dollars to Hermann Cammar.

A Clerk's Suicide.

GALVESTON, Texas, October 18.—J. H. [illegible], a confidential clerk to K[illegible] committed suicide to-day. Family at No 58 [illegible] street on the streets that he [illegible] counts twenty thousand dolla[illegible]

Bayard Taylor's Home.

PHILADELPHIA, October 18.—H[illegible] Bayard Taylor's homestead, [illegible] square, was sold at auction for [illegible] purchaser was a farmer named [illegible] of Hottsboro.

HAMMOND IN HENRY.

WELL ATTENDED MEETING AT M'DONOUGH.

The Congressional Campaign in the Fifth District—The Muddiest City in the State—The Great Increase in Trade in Athens—A Barnesville Budget—Thomaston's Crop of Rats.

From an Occasional Correspondent.

McDonough, October 18.—Hon. N. J. Hammond, democratic nominee for congress from the fifth congressional district of Georgia, made a speech at McDonough Monday, the 16th instant. Henry superior court convened at 10 o'clock a.m., and as Mr. Hammond's appointment had been pretty well advertised, a large attendance was present, composed of the honest, sturdy and reliable farmers, laborers and businesss men of old Henry.

At 12 o'clock m. the court ordered a recess of one hour and a half. Immediately the crowd assembled in the large court room. Mr. John L. Tye, a popular and rising young lawyer, introduced Mr. Hammond in a few short and pointed remarks, when our eloquent and popular congressman proceeded to business. In other words, for one hour he held his audience in close and marked attention, occasionally interspersed by his hearers with rounds of applause and roars of laughter. He made a straightforward, manly and honest report of his stewardship as a public servant in Washington. He touched upon the tariff, internal revenue, river and harbor bill, public lands, public schools, pensions, currency and other political questions of the day, explaining his position on all those questions forcibly and lucidly and apparently to the entire satisfaction of the large assemblage. All opposition, if any he had, in the democratic ranks, has vanished and he will carry, not only old Henry, but every county in his district, by rousing majorities. Provided always, that the people through apathy, indifference or over confidence in his election do not stay away from the polls. There is where the danger lies. They must arouse and go to work and turn out and go to the polls on Tuesday, the 7th day of November next. Now don't you forget it. The time is not long off.

COL. BECK'S STILL HUNT.

Colonel Buck is making a still hunt for office and a wild one; and such races sometimes win by catching the people napping. It is a still hunt because he hopes to win through his circulars and negro emissaries. To aid him in his expenses he has a committee and a campaign fund and has sent out letters either levying or asking contributions from federal office-holders and sympathizers of his cause. He is on the wild hunt, because he is afraid to show his head before the people in the canvass. He has not made a "speach," (please excuse the spelling Messrs Editors I have a precedent for it) during the campaign. He desires to bore the people in another way, that is, by inflictiug upon them a "bored" (I believe that I have seen it spelled that way before) of federal supervisors to watch and intimidate honest managers and voters at the polls!

Our worthy and talented representative has made an acceptable member of congress and deserves a re-election. He has shown by his acts, speeches and votes in congres that he is a true and trusted servant of the people. He is against tyranny, monopolies and rings of all kinds that prey upon the national government and therefore feed upon the people. Let all intelligent true men vote for him then for re-election. Let all democrats organized or independent, and all greenbackers, organize and go to work for him. He has no committee, nor has he any campaign fund. ...s proper then that we consider the situation at once and go to work and aid in his election. P.

ATHENS'S ADVANCE.

The Great Enterprise Now Displayed in all Lines of Business.

Special Correspondence of The Constitution.

Athens, October 18.—To a stranger here it would seem that the old days of '65 had been revived, and that Sherman had again visited us with hostile feelings, but it is quite different. The fuse and powder are making way for enterprise and advancement. The Georgia railroad company are building an extension into the business portion of the city, adding much to its former thrift. Trade is brisk and merchants are happy in entertaining their country friends who, having sold their ...ictions, wish to supply themselves with their yearly provisions as well as "settle up" old accounts. Cotton is coming in rapidly, there are very sanguine hopes for the ...d receipts, although the crop was three weeks late. I have heard some of the largest ...ers here state that the former receipts ... be maintained and that they think they ... be largely increased. It is reported that ... extension of the Northeastern railroad ... have been completed in a short while. ... will be a great impetus to the trade of ... city and especially to the wholesale ... as the merchants will then be ...d to ship goods over a great deal of ter... hey have never yet supplied. Athens, ... of Atlanta, is acknowledged to be the ...t city in the state when it rains hard ...ough to soften the dirt, but important ...eps are being taken to rid us of this nuisance ...d the principal streets are now being macadamized. Important building is now being carried on, and the city is advancing in many ways. The university will be largely patronized this year, and two hundred and fifty students are expected, which will be one hundred more than they had last year. There ...re now in the university more students than ...ere registered the whole of last season. The ...ason that the numbers have fallen off a little is this, that the people in common did not ...stand the act of the legislature making ...free institution, but it is now in the as...ncy. The destructive storm that ...over the country last month stripped ...tiful campus of the university of ...its beauty. Thirty-nine trees were ...wn, but the stately oaks that stood ...laces when Toombs and Stephens ...t-ball on the campus, still remain. ...ney-Stovall chapel of the Lucy Cobb ...ute is nearing completion and when finished will be an imposing edifice. The loud ...ries of Speer are heard on Saturday nights ...hen the negro laborers imbibe freely of ...hisky given them by the negro politicians, ...t it amounts to nothing. It is rumored ...at some large sums have been "put up" on ...e election. W. W. T.

GERMAN CARP AT WHITE PLAINS.

Special Correspondence of The Constitution.

White Plains, October 18.—The drawing off of Messrs. Walker & Howell's fish pond created quite a sensation here to-day. Just two years ago this pond was made by Mr. P. M. Moss and stocked, in addition to eight mirror carp, with several kinds of creek and pond fish. The carp were about three inches long when put into the pond, and from that time, so far as we know, they have never been seen. It was decided to know whether or not the carp were there still, and at the same time to take all other fish from the pond. Many anxious ones gathered at the pond to ...ht of the famous carp. As soon as the ...ent down a seine was brought into re...on and a haul was made. "Oh! look at ...rp! look at the carp!" was shouted from ...owd as the boys landed a pair of per... ...auties. Well, to be brief, all hands ... were astonished to see the ... attained in so short ... were caught; the ... twenty-five inches ... and one half around, and ... and one-half pounds. The ...eighed about seven pounds. ...le witnesses can testify to the statement if it should be ... we looked at these water mon...o wonder whether or not they ... but we said nothing about ...d for we heard one of the proprietors estimating the lot at one hundred dollars cash. However, one of the seven got hurt in some way, and it was decided to have him for supper at Mr. Walker's house, and we are satisfied now that every family in Georgia should have a carp pond, and raise these fish, for they are just elegant to eat. But the sad part comes next. In the excitement to get these fish out of the pond precaution was not taken to prepare a suitable place to turn them into, and all the remaining six died. Let this calamity be a lesson to those who anticipate drawing off their ponds, and first prepare a place where there is plenty of fresh water, and convey the fish to it as soon as taken.

REMARKABLE RATS.

An Illustration of Wonderful Cleverness of the Rodents.

Special Correspondence of The Constitution.

Thomaston, October 18.—Rats, rats, rats. The cribs and barns of these parts are flooded with rats. They are as numerous as the frogs of Winham. The buyers of western corn this year had to make allowances for the rats by buying extra sacks of it, for them. People are resorting to various means of destroying them. They have been poisoned so often that it seems that they have all decided not to touch a piece of bread or cheese with their mouths. As regards rats, and showing the amount ofinstinct they have, a very remarkable incident occurred a few miles from this place on Monday last. A gentleman who had been troubled a long time with the rat kind, purchased a box of "Rough on Rats," and spreading it on bread, hd put it in his barn. He was told it would be an inducement to bring the rats out by getting a crust of cheese and burning it. This was done, and the crust was placed in the barn, after which he remained at the door of the barn to watch the coming of the rats. The smell of the cheese soon brought out what appeared to be the "oldest rat in the barn," and a queer looking fellow he was. His sides were slick, his tail was long, his countenance, his actions and general appearance indicated that he was of many summers. Taking the cheese crust in his fore feet, he walked on his hind ones to a rear corner of the barn, then giving an alarm, other rats were brought out and, after a careful examination of the cheese crust by them all, it was returned by the old rat, and a piece of the bread with "Rough on Rats" on it was carried to the rear corner in the same manner as he had conveyed the cheese. Another alarm was given and a whole family of rats, consisting of all sizes, came out; and after they all made an examination of the bread a general muttering was heard among them, and in a few moments thereafter, the old rat gathered the piece of bread in his fore feet, and on his hind ones, as before, walked to the front of the barn, and gently laid the piece of bread down; and curling his long tail over his back, and striking a pace, he retreated to the rear of the barn, and in company with the other rats he waltzed into his hole. This was related by a reliable citizen of this county, who further says that the rats are playing havoc with his new crop of corn.

A BARNESVILLE BUDGET.

Cases of Fever—Increase of Population—A Coming Cotton Factory.

Special Correspondence of The Constitution.

Barnesville, October 18.—There are several cases of fever yet in our vicinity. A little child of Mr J. T. Mendes died of it Sunday morning last. Mr. Sid Smith, of the new firm of Rogers & Smith, still remains very sick. The circus is coming, and the town boy and the country man are following the bill posters. Mr. J. E. Pound, of the Pike County News, is the father of a little girl. Mr E. S. Murphey adds a "pair of boys" this morning to the already long list of Murpheys in town. I hear Furman's farm discussed on all sides. The committee of gentlemen appointed to work up our cotton factory will shortly have their report ready.

DAWSON GOLD.

A New Era for Placer and Vein Mining—Enterprising Companies.

From the Dawsonville, Ga, Monitor.

The gold mining business in Dawson county has not only, for the last two years, come in a new era for the reason that enterprising companies have supplied our gold belt with plenty of water, which is carried along the gold belt in large ditches and canals, but also for the reason that our Dawson county material; either our placer ground or our veins have proved to be of the richest quality, and our mines will soon rank first in productiveness. There are valuable mines; for instonce, the celebrated Taylor's Creek, the California, the Tripple Belt and Harris's Branch mines, which have first grade material in any quantities, and all the chances to work with the hydraulic system. The country is a region of metamorphia rocks and slates, and the many quartz veins running with the slate belts prove to abound in gold. Quartz veins,rich in gold, have been found in many parts of our county and great efforts are made at the present to secure these properties and to work them, especially on the Calhoun belt, the master of all belts on the eastern gold fields and south of the Alleghanies. Masses of gold of different sizes and from different mining properties have been obtained for the last few weeks and months, and it is to-day a stated fact that much of the larger part of Dawson county is covered by soil which carries a great amount of gold, and will prove before long to be very productive mining ground. All desired information given at this office.

A New Mineral Spring.

From the Griffin, Ga, News.

A new spring, about three hundred yards from Hill street on Taylor street, on the premises of Scott Parks, colored, has been discovered. It is a fine iron spring, similar to the Gower spring near Gainesville, and the Lumpkin spring near Dahlonega. This spring has been tested by Dr. Lytle.

LIFE IN GEORGIA

From the Griffin News.

One of the features of election day was early in the morning, say 7 o'clock; about 250 negroes, double file, marching down to vote.

From the Campbell County News Letter.

Mr Thomas Parks, who lives in Coweta county, near Palmetto, happened to the misfortune, the other day, of getting his hand so badly lacerated in a cotton gin that it had to be amputated. Mr Parks is a good citizen, and has the sympathy of the community in his misfortune.

J J Hartley killed a large chicken snake in his yard last Saturday. It is supposed that his snakeship was intending to lay in his winter supplies.

J B Smith, living in the New district, has a hog two and one half years old that will weigh 400 pounds. He expects him to tip the beam at 500 by "killing time." Mr Smith also reports a vine with 18 large, well matured pumkins on it.

From the Montezuma Weekly.

You need not look for the heavy editorials this week. You will not find them. The heavy man is absent. Gone to see the baby.

The editor is absent this week and the devil is playing—well, he is having a jolly old time in a wrestling match with the chills.

From the Greensboro Home Journal.

Mr. Henry Hill, one of our giltedge farmers, had nearly two thousand bushels of corn under water durin the overflow this week, but by his prompt action as soon as the waters subsided, he saved nearly all of it. His plan was shucking and sunning it.

From the Dublin Post.

Eggs are worth fifteen cents per dozen in Dublin and cannot be had at that price except in broken doses.

From the Irwinton Appeal.

Chickens, butter and eggs have formed themselves into a committee of emigration.

From the Monroe Advertiser.

The only eggs in town Friday were held at twenty-five cents a dozen. There was abundance of cotton at ten cents a pound. It is easier, you see, to raise two and a half pounds of cotton than one dozen eggs.

From the Dooly Vindicator.

Farmers are paying fifty cents per hundred for cotton pickers. and hands are scarce at that.

One of the nicest and best farmers in the third is a negro. He farms on his own land and is entirely independent financially.

Mr. David Aultman, residing a few miles from town, picked recently in one day 300 pounds of cotton, and his ten year old son picked 214. This seems to be a cotton picking family.

From the Covington Star.

Don't neglect to save your hay. You will need it next spring, or your neighbors will.

INTENSIVE FARMING.

OTHER EVIDENCES OF WHAT IT CAN DO.

What Two Maine Yankees Have Accomplished in the Suburbs of Beaufort, South Carolina—The Economy of Rotation—Three Crops a Year—Eight Hundred Dollars to the Acre.

Correspondence of the News and Courier.

Beaufort, S. C., October 18.—If "he who causes two spears of grass to grow where only one grew before should be considered a benefactor of the human race," what shall be said of two Maine farmers who live in Beaufort and who own a miserably poor little farm of 35 or 40 acres just outside the town limits and who make two, yes, three crops a year where scarce one used to be made before? If ever the apothegm of "Feed your land and it will feed you" is verified, it is in the instance of Messrs. Conant & Emmons, these two enterprising settlers from the pine tree state, who literally live in clover upon the profits of their successful husbandry.

Some time in May last we wrote you a letter from this place giving you the results of their farming operations up to that time, what they had already realized and what they expected to realize from the succession of crops throughout the year from that time. We mentioned that we saw them mowing a field of seventeen acres set in vetch, and from which they were then deriving a ton of long forage per acre in time to permit from the same field a cutting of bermuda grass in July, estimated at three-quarters of a ton per acre, and another cutting, of equal amount per acre, to be made the last of September. Both of these expectations have been more than realized, and they are now engaged in housing in their large barns the hay crop upon which they calculated.

We mentioned at the same time that from the field of five acres, from which they had dug 25 barrels of Irish potatoes per acre, netting $555 in cash in Augusta, that they would sow German millet, from which they expected to obtain from one to one and a half tons of forage per acre worth $25 per ton, after which, being removed, they would be equally sure of a ton per acre of pea hay worth $20 per ton.

All of these conditions they have more than realized, and as a consequence they had to build an addition of 18x36 feet to their already capacious barn of 36x60 feet to accommodate the unexpectedly large yield of these crops.

Now, when taken into consideration that the farm herein described is a high and exceedingly dry tract of light sandy land, situated upon the bluff of the river, which extends along its front, thereby making it excessively thirsty, the result is remarkable. Still more remarkable is it in view of the fact that these men employ only the barnyard manures, returned to the soil from a herd of well-fed milch cattle, fed from the products of the farm.

We are induced to revert to this farm again as practically settling the doubt, if any exist, that our southern soil and climate are adapted to grass and forage crops, and that a diversion from the routine of cotton can profitably be pursued. We are also induced to recur to it from receiving a letter from a gentleman in the up-country, who, in reference to the farm of which we gave an account last May, has written us a letter propounding a number of questions, which we have taken the trouble to inquire into and believe we have sufficiently answered for general information.

METHODS OF WORK.

In reply to his questions we are informed by Messrs. Conant & Emmons that for the crop of Irsh potatoes, which were the Early Rose variety, they prepared the ground by ploughing and harrowing it with a pulverizing disk harrow. As to the quantity of compost manure used, they are unable to estimate it, as they just used the product of their stalls containing from 25 to 30 head of cattle and six horses, lavishly broadcast upon the several crops in proportion as it may have been on hand when ready to use it. The seed was cut and dropped in rows laid off three feet apart, and to the drill was addressed an additional quantity of manure. The potatoes matured and were dug the latter part of May, and were barreled as fast as dug in the field, subjected only to sorting of the largest from the smallest on the spot, the merchantable only being shipped and sold. The vetch was sowed in the month of September and October and was cut in the latter part of May. It requires sowing but once, at it seeds the ground itself. From the field from which they are now curing the second cutting of Bermuda hay the vetch will spring up that scattered its seed at the cutting of that forage in May. The seed was procured in Augusta. The land for that was ploughed and disk-harrowed and manured broadcast, after which a roller was run over the seeding. After each mowing a top dressing of barnyard manure was also given the land that was expected to afford a succession of mowings.

The millet used is not "rat-tail millet," as it is called, but "German millet." It is not allowed fully to mature before cutting, but is cut when it is in milk. It is sowed about the first of June, harvested in August. The land is then plowed and the peas are sown broadcast and harrowed. In the last of October they may be harvested, or when the first peas are ripe. Then cured as any other hay.

It will be perceived that the economy of the rotation consists in adapting to the process such crops as are capable of immediate succession to the one that preceded it. The laborers that are employed upon this farm are two hired men continuously, besides the help given together with the personal supervision of Mr. Conant and Mr. Emmons. For harvesting they employ some extra labor to rake up and load wagons and house the product.

These farmers, be it remembered, have a dairy farm and keep twenty-five or thirty milch cows, for whom a portion of this large yield is indispensable, but these cattle return back to the land, in the form of compost, value received. It is needless to say that they have a plenty of dairy product, and their dairy is run for profit. T. G. W.

The Fiery Mulus.

From the Elberton, Ga., New South.

There is a certain young gentleman in the fork who rides a "fiery untamed steed" of the genus mulus. The other day while this youthful mazeppa's real self was riding along in an easy trot, his imagination was promenad'n' with the angels and archangels the lovely avenues of the celestial world, mulus from some strange whim, throwing his head between his fore feet, all of a sudden made a dead halt. In the same instant mazeppa found himself precipitated rapidly from his lofty eminence in the skies and flying over mulus's head with his legs astraddle the bridle which little inconvenience he was happily relieved from before reaching terra firma, for mulus sounding his unearthly note of triumph threw his head violently back and Mazeppa soon found himself on his feet, standing before the innocent looking beast with the bridle in his hands, ready to remount, but his mien had lost some of its brightness and his brow grew as pensive as an old sage's as he inwardly acknowledged the baseless fabric of a vision.

Bird and Bear.

From the Walton, Ga., News.

The bird hunters are having a fine time at the expense of the poor partridges.

From the Irwinton. Ga., Appeal.

The storm that visited this section some time since succeeded in taking off all the English sparrows. There are but few if any now to be seen, and before the storm there was a large quantity here.

Banish ill health, nervousness, vexation, fretfulness, etc., by using Brown's Iron Bitters. oct17—d... 1w

BROWN'S IRON BITTERS

Know

That Brown's Iron Bitters will cure the worst case of dyspepsia.

Will insure a hearty appetite and increased digestion.

Cures general debility, and gives a new lease of life.

Dispels nervous depression and low spirits.

Restores an exhausted nursing mother to full strength and gives abundant sustenance for her child.

Strengthens the muscles and nerves, enriches the blood.

Overcomes weakness, wakefulness, and lack of energy

Keeps off all chills, fevers, and other malarial poison.

Will infuse with new life the weakest invalid.

37 Walker St., Baltimore, Dec. 1881.
For six years I have been a great sufferer from Blood Disease, Dyspepsia, and Constipation, and became so debilitated that I could not retain anything on my stomach, in fact, life had almost become a burden. Finally, when hope had almost left me, my husband seeing Brown's Iron Bitters advertised in the paper, induced me to give it a trial. I am now taking the third bottle and have not felt so well in six years as I do at the present time.
Mrs. L. F. Griffin.

Brown's Iron Bitters will have a better tonic effect upon any one who needs "bracing up," than any medicine made.

TUTT'S PILLS.

TUTT'S PILLS

A DISORDERED LIVER IS THE BANE

of the present generation. It is for the Cure of this disease and its attendants, SICK-HEADACHE, BILIOUSNESS, DYSPEPSIA, CONSTIPATION, PILES, etc., that TUTT'S PILLS have gained a world-wide reputation. No Remedy has ever been discovered that acts so gently on the digestive organs, giving them vigor to assimilate food. As a natural result, the Nervous System is Braced, the Muscles are Developed, and the Body Robust.

Chills and Fever.

E. RIVAL, a Planter at Bayou Sara, La., says: My plantation is in a malarial district. For several years I could not make half a crop on account of bilious diseases and chills. I was nearly discouraged when I began the use of TUTT'S PILLS. The result was marvelous: my laborers soon became hearty and robust, and I have had no further trouble.

They relieve the engorged Liver, cleanse the Blood from poisonous humors, and cause the bowels to act naturally, without which no one can feel well.
Try this remedy fairly, and you will gain a healthy Digestion, Vigorous Body, Pure Blood, Strong Nerves, and a Sound Liver. Price, 25 Cents. Office, 35 Murray St., N. Y.

TUTT'S HAIR DYE.

Gray Hair or Whiskers changed to a Glossy Black by a single application of this Dye. It imparts a natural color, and acts instantaneously. Sold by Druggists, or sent by express on receipt of One Dollar.
Office, 35 Murray Street, New York.
(Dr. TUTT'S MANUAL of Valuable Information and Useful Receipts will be mailed FREE on application.)
may20—dly sat tues thur &wly ful nx rd mat

THE

IMPERISHABLE

PERFUME.

Murray & Lanman's

FLORIDA WATER,

Best for TOILET, BATH and HANDKERCHIEF.

apr1—d6m sat thur tues nxt rd mat

FOR SALE.

The new and complete 3 story brick Building known as the

CENTRAL HOTEL,

In the prosperous city of Spartanburg, S. C.

This property has a frontage on the public square, running back 229 feet, two handsome stores and a large grand entrance with office on the lower story: two upper stories are divided into 30 large and well ventilated rooms. Servants rooms and kitchen in 3 story brick rear building connected with a conveniently arranged covered way; large back yard encased with a closed fence.

This property is first-class and can command a trade equal to its capacity. Titles guaranteed, and will be sold cheap on easy terms. Apply to
A. J. GWYNN,
Real Estate Exchange, Spartanburg, S. C.
june22 dly

PAUL HITZ,

FRESCO ARTIST.

Public Buildings and Residences Decorated in the Latest Style of the Art.

Office: 8½ Marietta street,

Over Phillips and Crew's Book Store,

ATLANTA, : : : GEORGIA.

COMING TO ATLANTA NOV. 11TH

NOT UNTIL THEN.

ADAM FOREPAUGH

—TO THE—

PEOPLE OF THE SOUTH.

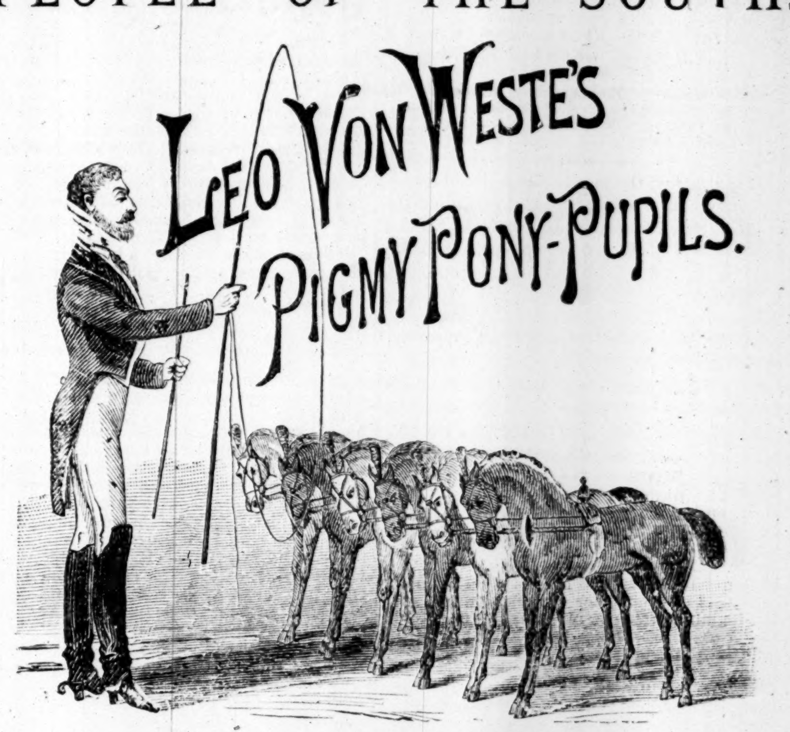

For eighteen years I have owned, personally managed and exhibited, what the public and the press of the United States have repeatedly pronounced the

Most Colossal, Costly and Magnificent Tented Exhibition

every presented to the public. Last year, for the first time in my managerial career, and at the suggestion and advice of prominent Southern gentlemen, my Great Show visited the Southern Atlantic and Gulf States. Its progress from Louisville to New Orleans, and from thence through the states of Alabama, Georgia, North and South Carolina, was one continued ovation. The South had heretofore been the favorite field for little shows, and the appearance, for the first time, of a great show, such as mine, with its half hundred cars, its twenty Performing Elephants, is arkful of rare and wonderful animals, its two Colosal Circus Troupes, its bewilderingly dazzling spectacular Street Display, its lavish advertising, and fulfillment of every promise made in its advertisements, marked the dawn of a new era in the amusement history of the South. Encouraged by the unexpected patronage and unstinted encomiums of the public and the press, and now, urged by the representative men and leading journalist of the South to revisit their hospitable and happy land, and present to the masses at the close of the bountiful harvests that have cheered the hearts and homes of the planter, peasant and people everywhere throughout the glorious Confederacy, the varied, great, grand, wonderful and famous foreign features with which my gigantic exhibition abounds, and nearly all of which are new to the citizens of the South, as they are to the people all over the country.

MY GREAT SHOW Will Exhibit at Atlanta Saturday, NOV. 11

Last Season I Brought to the South Many Times the Largest and Best Show Ever Within Its Borders.

This year the avalanche of attractions with which my Great Show abounds far outnumbers those of last, and I know my countrymen of the South are no less appreciative, discerning and discriminating than those of the Eastern, Middle and Northwestern States, and in those sections, in the great centers, such as Philadelphia, Baltimore, Washington, Pittsburg, Cleveland, Detroit, Chicago, Indianapolis, St. Louis, Louisville and elsewhere hundreds were daily turned away from my mammoth pavilions (whose seating capacity is 15,000) so great was the rush to witness the wonder-moving performances presented beneath my cloud-towering pavilions.

THIS GREAT SHOW IS COMING TO ATLANTA IN ALL ITS VAST ENTIRETY.

It is coming to the homes and hearthstones of the Sunny South to cheer the toiling masses, ta make a holiday for the laborer, the mechanic, the merchant and the professional man, and to gladden the hearts and thrill with delight the entire juvenile public, to whom it will prove a new revelation of wonder-land no less than to those who are "children of older growth."

IT IS COMING TO ATLANTA, NOVEMBER 11, WITH ITS

20 TRAINED ELEPHANTS,

Including BOLIVAR, the Biggest Elephant on Earth, and more than all the Combined Shows that ever were in the South owned.

4-PAW is coming November 11, with an army of Lions, Tigers, Bears, Hippopotami, Rhinoceri, Leopards, Hyenas, Camels, beautifully plumaged Birds; in fact, a species of neary everything that creeps, crawls, flies or swims.

4-PAW is coming November 11 with Two Great Circus Troupes in Two Separate Rings.

4-PAW is coming November 11 with the Tallest Giants, the Smallest Dwarfs and all sorts of Living Wonders.

4-PAW is coming November 11 with more Men, more Horses, more Animals, more Performers, more of everything than any other show on earth ever had.

4-PAW is coming November 11 with the Greatest and Grandest Spectacular displays, with "Cleopatra," "Lalla Rookh," and Bands of Music, Wild Beasts loose in the streets, with Jubilee Singers, with Troubadoors, Cavaliers, Knights, Fair Ladies and Courtiers, with all the wealth, pomp and mightiness of an Eastern Monarch's Court.

Tickets will be sold on the grounds and during the entire day at Phillips & Crew's Book Store, 10 Marietta street.

Will exhibit at the following places in Georgia: Columbus, November 9th; LaGrange, November 10th; Atlanta, November 11th; Rome, November 13th; Dalton, November 14th, and not elsewhere in Georgia. oct17—d5t oct17 19 22 24 25 top col 2dp

THE WHEAT & HODGE

MANUFACTURING CO. OFFICE AND FACTORY

531 and 533 Marietta St., Atlanta, Ga.,

Keep on hand for sale

Band Saws,
Scroll Saws,
Lath Saws,
Planers and Jointers,
Planers and Matchers,
and all kinds of wood working machinery
Also, Saws and Mandrels, and the celebrated Gandy Belting.

Patentees and Sole Manufacturers of the

WHEAT

Self-Feeding, Rip and Re-Saw Machine,

A new invention by which the friction feed-gear is speeded, slowed or stopped, independent of saw. Oak, hickory and pine are cut with equal ease, while, for re-sawing lumber and bevel siding, edging boards and sawing laths it is the best and cheapest machine ever made. One boy can adjust and run it and do the work of two men with any other machine. Price $150 net.

Send for Circulars and get our prices before buying North.
aug16—dly

Southern Sanitarium.

This medical institution, formerly known as the Atlanta Health Institute or "Water Cure," is now complete and in daily operation, and is more than ever considered a

A Model Home for Invalid Ladies and Gentlemen.

The luxurious and costly appointments, medical apparatuses and appliances introduced since the purchase of our present location and the erection of our new Medical Department, have justly earned for this Sanitarium the name of being one of the foremost and most elegantly fitted up institutions of its kind in the United States.

Over Two Thousand Persons have by our methods of treatment under our personal guidance been entirely restored to health without administering a single dose of either Mineral, Vegetable or Animal drug nostrums of any kind whatsoever; and in the future, as in the past, none but Normal and Physiological agents and means will ever be employed at this Sanitarium as aids in restoring the sick to health. Chronic Diseases a Specialty.

For particulars and references address
U. O. ROBERTSON, M. D.,
mar 14—1y 2d ponly Atlanta, Ga.

PROF. J. H. VAN STAVOREN,

Portrait and Landscape Painter,

Has Removed His Studio to

No. 73 1-2 Whitehall Street, where he has fitted up rooms suitable to display his work of Art, and has the largest exhibition of Oil Paintings that was ever before seen in the city, consisting of full length, life-size Portraits of eminent men, lovely women, and beautiful children.

The public are cordially invited to call. Prof Van Stavoren is now prepared to instruct a limited number of pupils the Art of Portrait or Landscape Painting. may25 dtf

EDUCATIONAL.

GEORGETOWN ACADEMY,

Founded in 1799.

Situated near the national capital. Address Sisters of the Visitation, Georgetown, D. C.

References.

Gov. Alex. H. Stephens; General Sherman; General Grant, Hon. T. J. Semmes, La.; Hon. Emerson Etheridge, Tenn.; Hon. W. C. Whitthorne, Tenn.; Col E. W. Cole, Tenn.; Hon. Sam'l Randall, Pa.; W. T. Walters, Esq., Baltimore; Ex-Gov. Brown, Tenn.; Mr. John Ryan, Atlanta. oct10—dly

MEANS' HIGH SCHOOL,

76 North Forsyth Street, Atlanta, Ga.

Begins its fifth scholastic year on the first Monday in September, 1882. Instruction thorough and practical. In addition to the regular course, pupils are taught to speak and write French fluently by a native teacher. For catalogue address
T. Æ. MEANS, Principal
888july23—tf

WESLEYAN FEMALE COLLEGE,

Macon Georgia.

The forty-fifth annual session will begin November 1, 1882. The College is furnished with all modern appliances looking to health, happiness and comfort of its inmates.

Unsurpassed advantages in Literature, Music and Art, at moderate rates.

Apply for Catalogue to
Rev. W. C. BASS, President,
july5—d4m or Rev. C. W. SMITH, Secretary.

ATLANTA FEMALE INSTITUTE,

ATLANTA, GEORGIA.

Peachtree street, opposite Governor's Mansion. The exercises of this school will be resumed Wednesday, September 6, 1882, with a corps of experienced teachers. The object of this institution is to afford the advantages of a thorough education embracing Primary, Intermediate, Academic and Collegiate Departments. Special attention given to the study of Music, Modern Languages, Belles-Lettres and Art. Native French and German teachers are employed. The music department is under the able management of Prof. Alfredo Barili. For Circulars apply to
MRS. J. W. BALLARD,
sept19—dtf Principal.

PITTS'S CARMINATIVE,

FOR INFANTS AND CHILDREN.

Colic, cholera infantum, diarrhœa, Dysentery, or any morbid state of the Alimentary Canal, cures the child. A relief to the aching heart of the over-taxed mother. For adults—cures nausea and vomiting. Peculiar to females—cures painful menstruation, coughs colds, cholera morbus and others derangements of the stomach and bowels. Hundreds can testify to its wonderful virtues. Retail price 25 cents. At wholesale by Lamar, Rankin & Lamar, Atlanta, Ga., and for sale by all druggists. may4 d&wtm

CONFEDERATE BONDS

Bought at highest prices by
HAAS & CO.,
129 sep3—dtf 3 No. 8 Alabama street.

...ER'S BREAK

From the Association of Congregationalists—The Action of the Members.

NEW YORK, October 18.—Brooklyn, and especially the members of Plymouth church, are in a fever of excitement over the new phase of their church relationship. On Tuesday morning, when the autumn session of the New York and Brooklyn churches met, Mr. Beecher made an address on certain differences with the church, which he closed by announcing his withdrawal from the association. He said that as a Christian gentleman, he could not afford to lay on anybody the responsibility of his views. He could not afford, especially, to put the association in such a position that they were obliged to defend him. He could not make them responsible in any way, and, therefore, he now here in the greatest love and sympathy, laid down his membership, and should go forth, not to be separated from them, but really to be nearer them. He should do anything for them. He never was in warmer personal sympathy with them than he now was; but he laid down the responsibility that they had borne—he took it off them and put it on himself. Mr. Beecher explained that he made this exposition in order to meet the loose general representations and misrepresentations in respect to what he believed and taught. He held that the view that had been presented by the Pagan Greek barbarians—one of the most barbaric, that is, infantile, ignorant conceptions—was

THE IMPASSIVITY OF GOD.

A conception that perfection of characte required that a being should not be susceptible to pain of any kind—to sorrow or to suffering. The divine heroism must stand in the power of God to suffer, and it is the very root and force of the atoning life and death of Christ. Right over on the other side was another element springing from a barbaric nation, and not from esthetics, namely, that God is clothed with human passions. Terms of that kind were not wanting in the Old Testament, but men had constructed their conception of God from the example of their animal inclinations and appetites, not from the example of their reason and their moral sense, and so we had a barbarous conception, and that was spiritual barbarism. The whole view of God, which was laid down in the confession of faith of the Westminster school, in relation to the decree, and in relation to the whole process and operation of Divine grace. Mr. Beecher held this view of God's character to stand over against the representation of God, as made by the Lord Jesus Christ, as a frightful gorgon stood over against the head of an Apollo in the heathen mythology. He held it to be a monster in the place of a loving Master and a master of love. He rejected it with an impetus that touched the very foundation of his soul. Then, the doctrine of man's moral and physical inability to obey the laws of God he rejected. He also rejected the representations of future punishment, which were gross and physical, and that were made from the sensuous Roman school. He believed in future punishment. He believed that a wholesome and restraining influence of that doctrine had been very largely destroyed by substituting a slaughter-house notion—a gross, carnal, corrupting and diabolical representation of hell and the sufferings of those subjected to it. Suffering, he held, would not be bodily, but mental, according to the laws of moral sensibility and all the affections; not

A MACHINE OF SULPHUR AND FIRE,

a deluge of devils, and all manner of annoyance epitomized and represented in the art of Angelos's "Last Judgment," and represented more abominably and inexcusably by Cornelius and the German school. That was barbaric. He regarded also the whole doctrine of original sin as found in the fall of Adam as barbaric; that is, as the conception of men as yet ignorant, uneducated on this subject. It was not used a single time in the whole scope of the instructions of all the ages of the Old Testament. You could not find it in the Old Testament. You cannot look through all the teachings of the four gospels and find a single passage that, except by wide inference and misconstruction, can be applied to it. You can find it only in the Pauline writings. He accepted without analysis the trinity. Any attempt to divide the function was futile. He believed in a Providence who overrules human life by and through natural laws. Christ was infinite within finite limits, and in taking his place as a man he became subject to the laws of time, space and matter. Mr. Beecher believed fully, enthusiastically, without a break or a single line of tremulous aberration in the divinity of Christ. Christ was God manifest in the flesh.

HOW IT WAS RECEIVED.

The announcement, so unexpected, fell like a bomb among the assembled brethren. At first many were inclined to censure Mr. Beecher, but the prudence of taking time to consider the situation was suggested by several of the more conservative, and on Wednesday the association came to the conclusion that Mr. Beecher had said nothing which was not already believed by the body. In accordance with this finding, it was resolved to request Mr. Beecher to reconsider his withdrawal, as they were all of one mind. Mr. Beecher has the matter now under advisement.

No matter what your ailment is, Brown' Iron Bitters will surely benefit you.
oct17—d&w 1w

It is reported that half the children in Eureka, Cal., are afflicted with small-pox.

Hysterics, a melancholy symptom of serious monthly troubles, are cured by the use of English Female Bitters.
oct17—d1w tues thus sat &w1w

A beaten wife in Fort Wayne fired the house flung herself in—and was rescued.

We assert without fear of contradiction that Bailey's Saline Aperient is cheaper and more pleasant than any pill ever made for constipation, torpid liver or sick headache, that it never produces the least unpleasant feeling, and its action more prompt than any pill made. It is a terrible enemy to the pill family, driving them from every fireside. It is so nice, pleasant, cleanly and prompt in action, whether on steamboats, railroads, hotels, or at home, that all ladies are delighted.
oct17—d1w tues thurs sat &w1w

Sealskin cloaks are now manufactured from the hide of cats.

Horsford's Acid Phosphate

For Nervousness. Indigestion, Etc

Send to the Rumford Chemical Works Providence, R. I., for pamphlet. Mailed free

Miss Emily Faithful will lecture in this country this fall and winter on "Modern Extravagance"

Kidney Diseases.

Pain, Irritation, Retention, Incontinence, Deposits, Gravel, cured by "Buchupaiba." $1.

They are gherkin young cucumbers off the vines in New York state at the rate of 3,000,000 per day.

A Strange Inscription.

In a certain cemetery is a tomb with this inscription:

"This stone was raised by Sarah's lord,
Not Sarah's virtues to record—

For they're well known to all the town—
But it was raised to keep Sarah down."

We don't know what ailed Sarah, but we venture to say that if Sarah had had Hunt's Remedy, her 'lord" would not have had the satisfaction of raising a monument to her. Diseases of the kidneys, liver and urinary organs keep people down-even more effectually than monuments, but Hunt's Remedy is the great healer that overcomes these diseases, and lifts men up to health and vigor. Many ... who is in a fair way to have a monument in ... cemetery within a year, would have, like Hezekiah of old, a new lease of life by taking Hunt's ...edy. oct17-d1w tues thurs sat&w1t

...H, Kauffman, of Lancaster, found a branch ...peach tree holding seven peaches grown to...r.

BURNETT'S COCOAINE,

...Best and Cheapest Hair Dressing.

...lls dandruff, allays irritation, and promotes ...ous growth of the Hair.

...NETT'S FLAVORING EXTRACTS are in... acknowledged the purest and best.
...d1m sat tues thur &w1m

DR. CLARK JOHNSON'S
Indian Blood Syrup

Cures all diseases of the Stomach, Liver, Bowels, Kidneys, Skin and Blood. *Millions* testify to its efficacy in healing the above named diseases, and pronounce it to be the BEST REMEDY KNOWN TO MAN.

Guaranteed to cure Dyspepsia.

TRADE MARK. AGENTS WANTED.

Laboratory 77 West 3d St., New York City. Druggists sell it.

Doraville, DeKalb Co., Ga.
DR. CLARK JOHNSON:—I have given your INDIAN BLOOD SYRUP a fair trial for Liver Complaint, and can recommend it to all afflicted as a valuable medicine.
M. A. RODGERS.
aug15—d&wly nx rd mat

A New Brunswick (N. J.) newspaper has in its office a sunflower fifty inches around.

Dr. Fuller's Pocket Injection with syringe combined cures stinging irritation, inflammation and urinary complaints. $1. Lamar, Rankin & Lamar, and all druggists.
Dr. Fuller's Youthful Vigor Pills cure nervous debility, impotence and nocturnal emissions. $2. By mail. Depot 429 Canal street, New York.
april—d&wly tues thur sat

Grapes are now coming in from all quarters of the grape growing country and are very abundant.

Worth a Thousand Dollars!

Every child born into a family is thought to be worth "a thousand dollars" to the parents. Why then should they not be cared for from infancy to maturity? Keep the mouth and teeth right by SOZODONT, and you start them right.
oct15-d1w,sun,tues,thurs,sat&w1t

TARRANT'S SELTZER APERIENT Trade Mark Patented

"THEIR NAME IS LEGION." Dyspepsia is the parent of more evils than flew out of Pandora's box. Biliousness, sour stomach, headache, constipation, nervous debility, nausea and indescribable mental misery are among its terrible offspring. Give them all the coup de grace with TARRANT'S SELTZER APERIENT, which renovates and regulates the bowels, tones the stomach, and is a sure remedy for indigestion and all its concomitants.
SOLD BY ALL DRUGGISTS.
oct15—d2w sun thurs--up half col

Administrator's

LAND SALE.

THE VALUABLE LANDS OF L. M. TYE, Deceased, will be sold before the court house door in the town of McDonough, Henry county, on the first Tuesday in November next.

The Russell Place,

One mile from McDonough, is one of the most desirable farms in Henry county, containing 160 acres, with a good dwelling and outhouses and two splendid orchards with 70 or 80 acres in the woods.

The Guest Place

Is two miles from McDonough, well improved, with 250 acres of strong productive land, about 90 acres being in original woods.

The Speer Place

Is 1½ miles from McDonough containing 202½ acres with 100 acres in original woods. The place at

Sandy Ridge

Has good dwelling and outhouses, and contains 146 acres, about 90 acres in original woods.

The Dickey Place,

At Stockbridge, containing 300 acres, with nearly 200 acres in original woods, and 30 or 40 acres of bottom, is the best farm in middle Georgia.

A place one mile from Stockbridge, on the E T V R R of 135 acres, about one-half being in original woods and the other half in open, cultivable land, with good dwelling, outhouses and gin house with machinery.

A place one mile from Stockbridge, containing 118 acres, with 17½ acres of woods and 35 acres of splendid bottom land.

A place ½ mile from Stockbridge of 146¼ acres, good dwelling, etc., there being about 15 acres in woods and 40 acres of good creek bottom.

A place one mile from Stockbridge containing 124½ acres, 70 or 80 acres in original woods, and 24½ acres in bottom land.

This property will be sold for one-third cash, one-third in twelve months, and one-third in 24 months at 8 per cent. I will take pleasure in showing these places.
JOHN L. TYE,
Administrator.
McDonough, Ga., Oct. 13th, 1882.
oct14—d&wtil nov7th

MISS MARY RYAN

No. 45 Whitehall Street,

CALLS THE ATTENTION OF THE LADIES to an extensive exhibition of Imported and Domestic

HATS AND BONNETS

For Fall and Winter wear, both trimmed and untrimmed.

LATEST NOVELTY IN HAIR GOODS.
134 oct1—1m

E T Coan et al, and Freeman Clark and H B Plant Trustees, vs the Atlanta Cotton Factory Company and Wm L Thomson, Trustee. In equity in the Circuit Court of the United States for the Northern District of Georgia. Bill for fore closure, etc.

IN PURSUANCE OF A DECREE RENDERED IN the above stated cause at the September term, 1882, of said court, we, the undersigned as special commissioners named in said decree, will sell at public outcry on the premises, in the city of Atlanta, county of Fulton, state of Georgia, on Thursday, the 7th day of December, A D, 1882, at 12 o'clock m, the following property, to-wit:

That property situated in the city of Atlanta, on Marietta street, known as the Atlanta Cotton Factory, particularly described as follows: Certain lots of land in the city of Atlanta, county of Fulton and state of Georgia, situated, lying and being in land lot seventy-eight (78) of the (14) fourteenth district of Fulton county known as city lot No thirty-seven (37) and part of city lot thirth-eight (38) fronting on the southwest side of Marietta street, commencing at J W Craig's line on the southwest side of Marietta street and running southwest along J W Craig's and A Leyden's line two hundred and seventy-nine and eight-tenths feet (279 8-10 feet) to the right of way of the Western and Atlantic railroad; thence northwest along the said right of way two hundred and sixteen and one-tenth feet (216 1 10 feet) to Cain street; thence northeast along the line of Cain street two hundred and fifty one (251) feet to the southest corner of Cain and Marietta streets; thence southeast along the line of Marietta street thirty four feet (34 feet) more or less to Macauley's line; thence southwest along Macauley's line one hundred and fifty-five (155 feet); thence southeast along Macauley's line fifty (50) feet; thence northeast along Macauley's line one hundred and fifty five (155) feet to Marietta street; thence southeast along the line of Marietta street one hundred and twenty one-one seven ter ths (127 7-10 feet) to the starting point, being the same property purchased from James Coyne trustee, Richard Peters and George W Adair; deeds recorded in Fulton county, book L, page 12 and book W, page 500, together with all the machinery of every kind in said factory building and used in connection therewith and in running the same.

The factory building is built of brick, fronting on Marietta street and run back to the right of way of the Western and Atlantic railroad. It has a capacity of 20,000 spindles. The engine and boiler are about 800 horse power. There is put up and in actual operation the machinery for picking, carding, spinning and weaving to the extent of about 10,00 spindles.

The sale will embrace the real estate described, all the machinery of every kind used in operating the mill; all raw material on hand and in process of manufacture, together with all supplies of every kind and description on hand at the time of the sale; also all furniture, fixtures and appurtenances of every kind belonging to said factory company.

The terms of the sale will be cash, but the purchaser, after paying in fifteen thousand dollars cash, may pay in first or second mortgage bonds of said factory company to the extent that the bonds thus paid in would, under the decree, be entitled to share in the proceeds of the sale.

All of said property described will be sold as the property of the Atlanta Cotton Factory Company, under the decree rendered in the cause above stated foreclosing the first and second mortgages. This October 7th, 1882.

WM. S. THOMSON,
BENJ. F. ABBOTT,
Commissioners.
oct7—d...

LOTTERIES.

The Public is requested carefully to notice the new and enlarged Scheme to be drawn Monthly.

CAPITAL PRIZE $75,000.

Tickets Only $5. Shares in proportion.

L.S.L.

Louisiana State Lottery Co.

Incorporated in 1868, for 25 years by the Legislature for Educational and Charitable purposes—with a capital of $1,000,000—to which a reserve fund of over $550,000 has since been added.

By an overwhelming popular vote its franchise was made a part of the present State Constitution adopted December 2d, A. D., 1879.

The only Lottery ever voted on and endorsed by the people of any State.

It never scales or postpones.

ITS GRAND SINGLE NUMBER DRAWINGS WILL take place monthly.

A SPLENDID OPPORTUNITY TO WIN A FORTUNE. ELEVENTH GRAND DRAWING, CLASS L, NEW ORLEANS, TUESDAY, NOVEMBER 14th, 1882—150th Monthly Drawing.

LOOK AT THE FOLLOWING SCHEME, under the exclusive supervision and management of

GEN. G. T. BEAUREGARD, of Louisiana, and GEN. JUBAL A. EARLY, of Virginia.

who manage all the drawings of this Company both ORDINARY and SEMI-ANNUAL, and attest the correctness of the published Official Lists.

CAPITAL PRIZE, $75,000.

100,000 Tickets at Five Dollars Each. Fractions, in Fifths in proportion.

LIST OF PRIZES.

1	CAPITAL PRIZE		$75,000
1	do	do	25,000
1	do	do	10,000
2	PRIZES OF	$6000	12,000
5	do	2000	10,000
10	do	1000	10,000
20	do	500	10,000
100	do	200	20,000
300	do	100	30,000
500	do	50	25,000
1,000	do	25	25,000

APPROXIMATION PRIZES.

9	Approximation Prizes of	$750	6,750
9	do do	500	4,500
9	do do	250	2,250

1,967 Prizes, amounting to $265,500

Application for rates to clubs should be made only to the office of the Company in New Orleans.

For further information write clearly, giving full address. Send orders by Express, Registered Letter or Money Order, addressed only to

M. A. DAUPHIN,
New Orleans, La.
or M. A. DAUPHIN,
607 Seventh St., Washington, D. C.

N. B.—Orders addressed to New Orleans will receive prompt attention.
oct10—d&w5w top col

---49TH---

POPULAR MONTHLY DRAWING OF THE

COMMONWEALTH DISTRIBUTION CO.

In the city of Louisville, on

Tuesday, October 31st, 1882.

These drawing occur monthly (Sundays excepted, under provisions of an Act of the General Assembly of Kentucky.

The United States Circuit Court on March 31st, rendered the following decisions:

1st—That the Commonwealth Distribution Company is legal.

2d—Its drawings are fair.

N. B.—The Company has now on hand a large reserve fund. Read the list of prizes for the

OCTOBER DRAWING.

1 Prize		$30,000
1 Prize		10,000
1 Prize		5,000
10 Prizes	$1,000 each	10,000
20 Prizes	500 each	10,000
100 Prizes	100 each	10,000
200 Prizes	50 each	10,000
600 Prizes	20 each	12,000
1000 Prizes	10 each	10,000
9 Prizes	$300 each, Approximation Prizes	2,700
9 Prizes	200 each	1,800
9 Prizes	100 each	900

1,960 Prizes $112,400

Whle Tickets $2. Half Tickets $1.
27 Tickets, $50. 55 Tickets, $100.

Remit money or Bank Draft in letter, or sent by Express. Don't send by Registered Letter or Post-office order. Address all orders to R. M. BOARDMAN, Courier-Journal building, Louisville, Ky., 309 Broadway, New York.
sept30—d4w tues thur sat&w3w

BOSTON AND SAVANNAH STEAMSHIP CO.

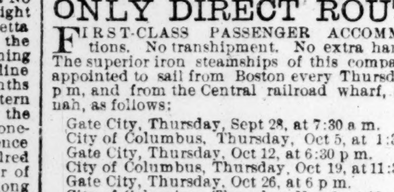

ONLY DIRECT ROUTE.

FIRST-CLASS PASSENGER ACCOMMODAtions. No transhipment. No extra handling. The superior iron steamships of this company are appointed to sail from Boston every Thursday at 3 p m, and from the Central railroad wharf, Savannah, as follows:

Gate City, Thursday, Sept 28, at 7:30 a m.
City of Columbus, Thursday, Oct 5, at 1:30 p m.
Gate City, Thursday, Oct 12, at 6:30 p m.
City of Columbus, Thursday, Oct 19, at 11:30 a m.
Gate City, Thursday, Oct 26, at 6 p m.
City of Columbus, Thursday, Nov 2, at 12 m.

Cabin passage from Savannah, $20; Excursion, $35; Steerage, $12. From Atlanta, Cabin, $24; Steerage $16.

Through bills of lading given to New England manufacturing cities and to Liverpool.

For freight or passage apply to
RICHARDSON & BARNARD,
Agents Savannah.
or to D. W. APPLER,
General Agent Cen. R. R., Atlanta.
1052 sep24 1m

Ricord's **VITAL** Restorative

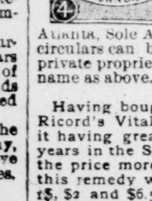

Restores Nervous and Physical Debility, Loss of Manly Vigor, Etc

This infallible remedy has been scrutinized and indorsed by the Academy of Medicine, of Paris, and tested for half a century by the medical celebrities of Europe. It contains no phosphorous cantharides, or other poisons, and is a purely vegetable, sugar coated pill. For sale by Theo Schuman, Atlanta, Sole Agent for Georgia, where descriptive circulars can be had. None genuine without the private proprietary stamp with monogram and full name as above.

NOTICE.

Having bought out the exclusive right of Dr. Ricord's Vital Restorative, and the demand for it having greatly increased within the last five years in the States, I am now enabled to reduce the price more than one-half, and thus place this remedy within reach of all. Price per box, $1, $2 and $6.50. For Consultation address DR. SIGESMOND, 34 Vanderbilt Building, N. Y.
128 sep3—d1y sun thur tues

SWIFT'S SPECIFIC.

TESTIMONY.

S. S. S. is made from roots gathered from the forests, and is not offered as a triumph of Science. It has been used in Georgia ever since the retirement of the Creek Indians. It was communicated by them to the white settlers, and has cured thousands of the wor stcases of Blood and Skin Diseases, in primary, secondary or tertiary stage. It thoroughly removes ALL TAINT FROM THE BLOOD and brings back health and happiness. Take it strictly according to directions, and it will cure you sound and well.

SCROFULA.

EUREKA SPRINGS, ARK., Sept. 25, 1882.
Swift Specific Co., Atlanta, Ga.:

When Mr. Walker began taking S. S. S. he was in a most wretched condition—the worst case of Scrofula that had ever visited this place. The entire back part of his head was one solid sore, right ear partly eaten off and grown to the bone, left eye badly eaten and right nearly gone; on his right shoulder was a sore broader than your hand, extending down the back, and in places holes you could place your thumb in; his left elbow was one entire sore, running completely around the arm. The above was Mr Walker's condition before beginning to take Swift's Specific. He has been taking S. S. S. now about eight weeks, and the present condition of his case is as follows: The back of his head has healed with the exception of three or four places the size of your thumb nail, which still discharges; ear has healed; eye much improved and sight nearly restored; about two-thirds of his shoulder has healed, at which a discharge continues, and elbow is nearly well. All who have seen him were amazed at his improved condition. He will be entirely well in a few weeks. Yours truly,
O. A. JOHNSON.

CATARRH.

S. S. S. for Catarrh is a sure cure; cured me after all other treatment had failed.
C C BURNS, Greencastle, Ind.

Have taken S. S. S. for Catarrh with great benefit; three bottles more will cure me.
E R BROWN, Spartanburg, S. C.

ATLANTA, GA.
S S. S. cured me of Catarrh which had baffled the treatment of all the best physicians North and South. S L McBRIDE.

ECZEMA.

HOT SPRINGS, ARK., July 17, 1882.

About eight years ago an eruption appeared on my face and rapidly spread until it covered nearly my whole body. My attending physician pronounced the disease eczema, and after unsuccessful treatment advised me to come here. I did so and remained several months, and was somewhat benefited. Very soon, however, after returning home the disease grew alarmingly worse, when I again determined to visit the Hot Springs. It is now nearly five years since my return here, during which time I have energetically applied all the physicians' art (both internal and external) in connection with the celebrated thermal hot baths and in addition to all this have taken more than a hundred bottles of various medicines, without the desired result. Up to three months ago I had about concluded my case was incurable, and with all scepticism possible began the use of Swift's Specific. Now, after three months' use of it, there is not a single appearance of eruption on my body—my skin is clear and smooth, and my general health is as good as it ever was. I am a well man, and S. S. S. cured me. If you have any doubting ones them address me here.
N D PRATT.

Rev W J Robinson, member North Georgia Conference says:—"I have taken S. S. S. for a clear case of Eczema; eruption has disappeared and I am well.
WM B SMITH, M D, Tumbling Shoals, S C.

RHEUMATISM.

$10,000 would not purchase from me what S. S. S. has effected in curing me of Malarial Rheumatism. ARCHIE THOMAS,
Editor Republican, Springfield, Tenn.

One gentleman who had been confined to his bed for six weeks with Mercurial Rheumatism has been entirely cured with S. S. S.
CHILES & BERRY, Chattanooga, Tenn.

A negro was cured of a violent case of Rheumatism by S. S. S.; without the remedy he would have died.

OLD SORES,

AND

BLOOD SKIN DISEASES.

IN ANY STAGE.

S. S. S. cured me of Scalp Sores, Sores in Nostrils and Ears, after everything known to the medical profession had failed. Three month have passed since I quit taking S. S. S.; there is no symptom of the disease remaining: I am permanently cured. It stands unrivaled for Blood Diseases.
JOHN S TAGGART, Salamanca, N Y.

After suffering from the worst Blood Diseases for more than two years, and having been treated by several EMINENT PHYSICIANS, confined to my room and bed the greater part of the time, my body covered with copper colored sores from the size of a pea to that of a silver half dollar, I was well nigh in despair. At last I commenced taking S S S. In a short time I began to improve in flesh, all the sores healed, and I COULD FEEL AND KNOW that I was well, and to S S S must the credit be given. I have not taken a dose for more than six months, and am as free from sores or blemish as any one.
LOTTIE ROSS, Atlanta, Ga.

Our science has not made known a combination equal so S S S for Skin or Blood Diseases.
T L MASSENBURG, Ph. G., Macon, Ga.

WITNESSES SAY.

Has given better satisfaction than any remedy for Blood Diseases we have ever handled.
SCHILLER & STEVENS, Washington, D. C.

Many physicians have indorsed S S S as a specific for Blood Diseases.
S MANSFIELD & Co, Memphis.

Have seen S S S stop the hair from falling out in a very short time. Wonderful effects in all Skin or Blood Diseases.
W H PATTERSON, Dallas, Texas.

S S S has given entire satisfaction to everybody who has taken it for Skin or Blood Diseases.
R A BRITTAIN, St Joseph, Mo.

S S S has given better satisfaction to customers than anything we have ever handled for Skin and Blood Diseases.
J A FLEXNER, Louisville, Ky.

Have heard the highest expressions of appreciation from parties who have taken S S S for Skin and Blood Diseases.
WM. LITTERER & CO, Nashville, Tenn.

Have never handled anything which gave better satisfaction for Blood and Skin Diseases than S S S. CLARK SLATER,
Danville, Va.

S S S has given entire satisfaction to those who use it. T C SMITH,
Charlotte, N C.

Nothing but favorable reports. Believe S S S is a specific for all Blood Diseases.
G W JONES & CO, Memphis.

S S S gives better satisfaction than anything we have ever handled.
JACKS & CO, Helena, Ark.

Have never had a complaint of S S S.
ARTHUR PETER & CO,
Louisville, Ky.

S S S has given entire satisfaction to everyone. A B RICHARDS,
Sherman, Texas.

Our sales of S S S have been good and its success has been perfect.
JONES & CARY,
Montgomery, Ala.

S S S has given entire satisfaction to everyone. E REUSS, Paris, Texas.

S S S has given universal satisfaction.
R W POWERS & CO, Richmond, Va.

S S S has given perfect satisfaction.
C J LINCOLN, Little Rock, Ark.

If you doubt, come to see us, and we will CURE YOU, or charge nothing. Write for particulars and a copy of the little book, "Message to the Unfortunate Suffering." Ask any prominent druggist as to our standing and reliability.

$1,000 REWARD will be paid to any Chemist who will find on analysis of 100 bottles of S S S one particle of Mercury, Iodide of Potassium, or any mineral substance.

SWIFT SPECIFIC CO, Proprietors.
Atlanta, Ga.

Price of small size $1 00
Large size 1 75

ALL DRUGGISTS.

TRUNKS AND VALISES.

SAMPLE CASES FOR COMMERCIAL TRAVELers made to order at short notice at the Atlanta trunk factory, 50 and 92 Whitehall. Lieberman & Kaufman. Oct. 15, 1w

WANTED—PARTNER.

$2.000 TO $10,000. WANTED BY A business man, half interest in a good paying cash business worth from $2,000 to $10,000. Address, stating kind of business, Cash, Constitution office. 643 oct15 4t

FOR RENT.

HOUSES, COTTAGES, STORES, ETC.

FOR RENT—BRICK HOUSE WITH ALL MODern improvements, No 182 South Forsyth street. Apply to A Haas & Bro, 32 Alabama street. oct 19—tf

FOR RENT—ONE OF THE NEATEST COTtages on Forrest avenue; 7 rooms, nicely furnished, large lot, stable, splendid water, very desirable T A Frierson, 10 Wall street. oct19—d1t

FOR RENT—THAT NEW AND ELEGANT TWO story 9-room dwelling, with gas, water and other modern conveniences, corner Fulton and Pulliam streets. Possession given November 1st. Apply to R H Knapp, real estate agent, No 8 Alabama street. 710 oct15—dtf

FOR RENT—NEW 4-ROOM HOUSE CORNER Yonge and Gartrell Streets. R H Knapp, real estate agent, No 8 Alabama street 711 oct15 dtf

FOR RENT—WAREHOUSE CORNER ALAbama and Forsyth street, now occupied by Walton, Whann & Co. Railroad front and platform length building. Gas and water. Possession immediate. Apply No. 39 Alabama street, Room No, 1. A. T. Cunningham. sept27—dtf

FOR RENT—A COMFORTABLE 6 ROOM DWELling No 16 Mechanics street. W P Pattillo. oct8 dtf wed sun fri

FOR RENT—WAREHOUSE ON ALABAMA street, one door west Forsyth. R. R. front and platform length building. Apply No. 39 Alabama street, Room No. 1. A. T. Cunningham. sept27—dtf

FOR RENT—OFFICES ON ALABAMA STREET, one door west Forsyth. Gas and water. Apply No. 39 Alabama street, Room No, 1. A. T. Cunningham sept27—dtf

FOUND.

FOUND—THE CHEAPEST PLACE IN THE city to buy Crockery, China, Glass, Cutlery, etc. Lamps a specialty. At G H Brown's, No 82 Whitehall street. Call and be convinced. sep21 1m

REAL ESTATE FOR SALE

HOMES.

FOR SALE—NO. 90 RAWSON, 50 YARDS FROM McDonough street cars, 8 rooms at a sacrifice. See W S Turner, at Gate City Cotton Exchange, or T G Rawlins. sept21—thurs sun&tues tf

HOTEL.

FOR SALE—GLOBE HOTEL. ONLY ONE IN Elberton, with or without Furniture. Address H C Edmunds, Proprietor, Elberton, Ga. oct17—d3t tues thur sun

LOTS.

FOR SALE—20 BEAUTIFUL BUILDING LOTS at Edwardsville, on Air-Line railroad, five miles from Atlanta; each lot has ten acres, with beautiful building sites handsomely shaded, and with running water. This affords the finest opportunity for securing homes; regular accommodation trains run at reduced rates to merchants and school children; post-office established. J A Ansley & Co, real estate agents. oct18 2t

FARMS.

$3.500 WILL BUY THE BEST FARM of its size in Whitfield county, 160 acres, all in splendid condition. Improvements, land, water and timber, all that can be desired. 2 miles from depot. Terms easy. W. C. Huff, Red Clay, Ga. oct19—d3t thur sun thur

FOR SALE—FARM OF 200 ACRES, 5½ MILES from Atlanta, 100 acres bottom land in high state of cultivation, four room house and outhouses, a splendid spring near house; price $5,000; half cash. J A Ansley & Co, real estate agents. oct18 2t

FIFTY ACRES JOINING EXPOSITION MILLS; three hundred dollars per acre. 31 West Mitchell. 703 oct15 dtf

LOST.

LOST—ON SUNDAY EVENING SHAWL, OLD gold or bright yellow color. Finder will be suitably rewarded by returning to this office. oct19—1t

LOST—A GOLD LOCKET ON SPRING OR WALton streets. Finder please leave it at Cash Desk, John Keely's store. Suitable reward. oct19—d1t

LOST—ONE GOLD BRACELET, BLACK ENAMeled, with the initials D H W on inside. Finder will be liberally rewarded by leaving same at No 13 Washington street, city. oc417 -3t

MEDICAL

A DOCTOR'S TROUBLES.

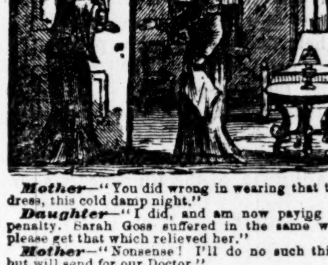

Mother—"You did wrong in wearing that thin dress, this cold damp night."
Daughter—"I did, and am now paying the penalty. Sarah Goss suffered in the same way; please get that which relieved her."
Mother—"Nonsense! I'll do no such thing, but will send for our Doctor."
Daughter—"Our Doctor keeps one in bed a long time and pours down a vast quantity of medicine, besides making daily changes."

Mother—"Doctor, is she dangerous and what is her affliction?"
Doctor—"Yes, madam, she is dangerously ill. The ventricular and auricular forces are not in equilibrium, there is an increased centripetal action about the cerebrum and medulla oblongata, the portal circulation vascillates, suspended Nature seems hesitating, and I—"
Mother—"Stop, for heaven's sake stop and go to work at once."
Doctor—"I will do all I can."
Mother, after two weeks have expired—"Daughter, our Doctor shall be discarded at once. Two weeks and no relief. I will procure that which you desired at first."
Daughter, in a low tone—"I am glad, and think it the only thing that will restore me to health."

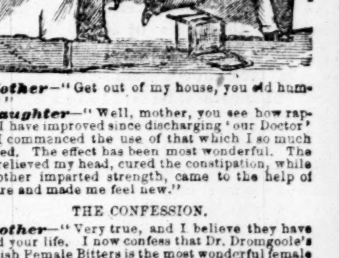

Mother—"Get out of my house, you old humbug!"
Daughter—"Well, mother, you see how rapidly I have improved since discharging 'our Doctor' and I commenced the use of that which I so much needed. The effect has been most wonderful. The one relieved my head, cured the constipation, while the other imparted strength, came to the help of Nature and made me feel new."

THE CONFESSION.

Mother—"Very true, and I believe they have saved your life. I now confess that Dr. Dromgoole's English Female Bitters is the most wonderful female medicine and iron tonic I ever knew, and that Bailey's Saline Aperient is a pleasant and sovereign remedy for headache, constipation, acid stomach, biliousness, etc., etc." Family Medical Adviser free. Address J. P. Dromgoole & Co., Louisville, Ky.
may20—d1y sat tues thur &wly no2

GENERAL AGENT WANTED.

WE WANT A MAN OF EXPERIENCE AND success in the subscription book business to handle for us in Georgia a first-class book that has received the indorsement of many prominent men throughout the country. Address, telling number of agents that can be put to work at once.
FIRESIDE PUBLISHING CO.,
20 N. 7th Street, Philadelphia, Pa.
sep30—d1m

TRUNKS AND VALISES.

FOR GOOD HONEST REPAIRS ON TRUNKS bags and valises go to Huzza & Co's trunk factory, 12 Whitehall, sign red trunk. Drayage free and work guaranteed. 696 oct15—1w top col

HELP WANTED.

MALE.

WANTED—A FIRST-CLASS TRAVELING salesman who is thoroughly conversant with cigars and tobacco; none other need apply; salary good. Address "H," care Constitution. oct19—d1t

WANTED—5 STONE-CUTTERS AND ONE blacksmith. P. O. address Wm P Kearny, Germania, Ala. oct17—3t

W. G. BUSH & CO. WANTS IN NASHVILLE, Tenn, ten goood bricklayers until Christmas. Wages four dollars per day. oct12 7t

TEACHER WANTED—A PRINCIPAL FOR A first class Academy in Waynesboro. A liberal salary will be paid. Address T J McElmurray, Secretary Board Comm'rs, Waynesboro, Ga. oct10—d3w

WANTED—AGENTS.

WANTED—AN AGENT THAT HAS HAD EXperience in selling Plows and other machinery. Address P Q R, this office. oct18—d3t

WANTED — AGENTS — SUPERIOR WORK great reduction in prices and easy terms none but experienced canvassers need apply. Unoccupied State Agencies to the right parties. L. F. Gillette & Co., Copyers of Portraits in every style and size known to the art. 69 Washington street, Boston, Mass. 8—d4w thur sun tues&w4w

FOR SALE.

MISCELLANEOUS.

BANKER'S CHEST—I HAVE A HERRING & Co's improved banker's chest 16x16x14 inches inside measure: first cost $450. Will sell for $300. Joseph H Johnson, Marietta and Mills street. oct19—tf thurs sun

HORSES, CARRIAGES, WAGONS.

FOR SALE—A HANDSOME HORSE AND buggy; top buggy; nearly new; horse is gentle and well trained; suitable for lady to drive; will sell cheap, one or both. Can be seen at Miller & Brady's stables, Loyd street, near Markham house. oct19—1t

BUSINESS OPPORTUNITIES.

AN INTEREST IN ONE OF THE BEST STOCKS at the best stand in the city for sale. A fine opening for small means and a stirring man. Care of Constitution, Lenox. oct8 tf

PAINTS, OILS, GLASS, ETC.

MIXED PAINTS AT WHOLESALE—WE HAVE in stock a large assortment that we offer in 10 to 100 gallon lots very low. It is none of your cheap silicate of soda and water goods, but the genuine article. Send or call for color card and prices. F J Cooledge & Bro, 53 South Broad street. oct11—2t wednes sun

MACHINERY.

FOR SALE CHEAP—SILK TRIMMING MAchinery comprising neat factory, in running order. For descriptive circular address B L D, 203 S Front street, Philadelphia, Pa. oct17—3t

FOR SALE—FOUR 40-INCH CARDS WITH NEW clothing; Four 30-inch cards with fair clothing R R Head complete; one nearly new 40-inch spreader; one slubber, 80 spindles, 10-inch lift; three drawing spoolers and grinding. Also other cotton machinery. G W Urquhart, 110 Spruce street, Philadelphia, Penn. sep28 d26t&W4t

ONE 8 H P. AND ONE 15-HORSE POWER ENgine for Ginning or Sawing, ready to deliver at short notice. E Van Winkle & Co., 215 Marietta street. sept12—dtf

BUILDING MATERIAL.

FOR SALE—200 BARRELS K B AND S PORTland Cement. W S Wilson & Bro. oct19—d1t

FOR BEVELED EDGE WEATHER BOARDS OR flooring, go to Willingham's yard, 96 West Mitchell street. 693 oct15 7t

FIFTEEN HUNDRED CHESTNUT POSTS AND a large lot of oak posts on hand. W J Willingham. oct19—4t

FOR SALE—PORTLAND AND LOUISVILLE Cement, Lime and Lumber. W S Wilson & Bro. oct19 3t

FOR DRY BOARDS, CEILING OR FLOORING of any description, call on me 96 West Mitchell street. W J Willingham. 693 oct15 7t

REAL ESTATE AT AUCTION.

AT AUCTION, TEN-ROOM RESIDENCE NO 111 Marietta street and vacant Walton street lot, Tuesday, October 24th, at 3:30 p m, on the premises at 3½ o'clock Tuesday, the 24th day of October, I, will sell at auction the large, centrally located residence, No 111 Marietta street, known as the "B W Wrenn Place." The lot fronts 50 feet on Marietta street, and runs back north 100 feet, and is between Spring and Bartow streets, being very near the First Presbyterian, St Luke's Episcopal and the Northern M E Churches. The dwelling has six rooms on first floor, and four on the second, all plastered and painted, with eight nice closets, wide halls, front and back verandahs, with water and gas throughout; pretty shade trees. Mr E W Holland owns the lot east, and Mr W Herring the lot west of this property. It is but three blocks from postoffice and state capitol, and street cars run in front of it, but is too close in to ride, and there is a paved sidewalk the whole distance to the center of the city. The house has recently been renovated and now rents for $50 a month, and is always in demand as a residence and may be utilized also to advantage as a convenient boarding house. I will sell, the same day and just before the sale of said residence, a vacant lot fronting 50 feet on Walton street and running back south 100 feet. This lot is immediately in rear of said dwelling, and part of same lot, being almost in front of the "Winship" or "Candler place." On the lot is a large framed stable and barn. Those desiring a central lot for a home would do well to attend this sale, for this lot is central and in fine neighborhood. Indeed, a lot so central and so desirable is rarely offered, because only a very few have been left vacant in or near the center of city. Terms of sale one-half cash, the balance in 6 and 12 months, with 8 per cent interest. Plats in my office, call and examine them and take one. Samuel W Goode, attorney and real estate agent. oct19—d3t thur sun tues

"SOWERS PLACE," No. 485 MARIETTA street at Auction Wednesday, October 25th, 1882, 3:30 p. m., by Sam'l W. Goode, Attorney and Real Estate Agent.—The sale will take place on the premises at 3½ o'clock on Wednesday, October 25th Marietta street, which is 60 feet wide, passes throug this property, hence there is a strip between that street and the W. and A. Railroad. This strip fronts 166 feet on the railroad and is 23 feet at the north line and 34 feet at the south side, and is divided into three parts fronting 50 feet each on Marietta street, there being a plain 2 room house on the south part. On the east side of Marietta street is the main part of the tract, which fronts 156 feet on Marietta street and extends east on the south side 113 feet, and on the north line 168 feet, and it is bounded in the rear or east side by 12 feet alley This is also divided into three parts, each fronting 5 feet on Marietta street except the south part which is 56 feet. On this lot is a 2-story framed house, the locality of this property at once speaks its value. It is high and level, and has all the advantages of street cars, steam cars, gas, sewerage, business, schools, etc. Plats ready and for distribution at my office. Terms—One-third cash, balance in 6 and 12 months, with 8 per cent interest. Free ride on Marietta street car from my office at 3:15 p.m. Sam'l W. Goode, Attorney and Real Estate Agent, 44 Marietta street.
oct19—d3t thur sun tues

WANTED—MISCELLANEOUS.

WANTED—SECOND-HAND ENGINE 8 OR 9X 12 or 14; apply at Joel Hurt's office, 15½ Broad street. oct19—d1t

GOODS WANTED ON CONSIGNMENT. HAVE a first-class store and can handle goods nicely and can sell them fast for a reasonable commission. Address R A Henderson, Hampton, Georgia. oct14—d1w

WANTED—A GOOD BURGLAR PROOF SAFE. Apply to F M Coker. oct17—d3t tues thur sun

WANTED—LADIES TO LEARN HOW TO CUT dresses, cloaks, children's clothes and gent's shirts by actual measure. Dress Maker's Magic Scale, 69½ Whitehall street, Atlanta. Agents wanted. 63—oct1 tf

WANTED—EVERYBODY WITH SORE EYES to try Wilhite's eye water. A cure guaranteed. For sale by Lamar, Rankin & Lamar. july25—3m

BOARDERS WANTED.

GENTLEMEN CAN OBTAIN FIRST CLASS board, with or without lodging, at 56 Collins street, convenient to Colleges and business centre. oct19—d2t thur sun

BOARD—FIRST CLASS ROOMS AND TABLE board for two or three married or single ladies and gentlemen, at No. 63 Washington street. oct19—d1t

SEVERAL GENTLEMEN CAN OBTAIN NICE rooms and board in private famity at No 5 Luckie street. oct17—d6t

WANTED—ROOMS.

FOR SALE—3 GOOD COWS WITH ... calves at A D Fuller's wagon yard, ... street. oct19—d1t

THE CONSTITUTION,

PUBLISHED DAILY AND WEEKLY

ATLANTA, GEORGIA.

THE DAILY CONSTITUTION is published every day, except Monday, and is delivered by carriers in the city, or mailed postage free at $1 per month $2 50 for three months, or $10 a year.

THE CONSTITUTION is for sale on all trains leading out of Atlanta, and at news stands in the principal southern cities.

ADVERTISING RATES depend on location in the paper and will be furnished on application.

CORRESPONDENCE containing important news solicited from all parts of the country.

ADDRESS all letters and telegrams, and make all drafts or checks payable to

THE CONSTITUTION,
Atlanta, Georgia.

ATLANTA, GA., OCTOBER 19, 1882.

THE signal service bureau report indicates for South Atlantic states to-day, local rains, and cooler, partly cloudy weather, variable winds mostly from north to west, stationary or higher barometer.

HENRY county is evidently well disposed towards Congressman Hammond. Indeed there is every reason for being so, and none for the contrary. Our congressman's direct, plain and straight-forward speeches are just the thing to commend him best to the honest men of Henry.

GENERAL JOHN POPE is to succeed General McDowell, who has been forced by age to the retired list. Pope's vacancy will first be filled by Colonel Getty, who will also be forced to retire next winter. Colonel Hunt, who is twelve days younger than Getty, will then be advanced, and almost immediately retired. And so the game of retirement at the highest possible rate of pay will go on, and the people will continue to foot the bills.

Proof of the value and profits of intensive farming in the south continue to come in. To-day we print an account of what two farmers have accomplished by the the sensible plan in farming. Mr. J. F. Jones of Hogansville, who has been remarkably successful with his farm, generously backs up Mr. Furman and gives evidence that until intensive systemis adopted Georgia will not get half the profit from her farmes that she ought to have.

THE first day's registration in New York and Brooklyn shows gains of about sixty per cent This indicates a decided interest on the part of the people in the coming election, and the probability is, the increase comes almost wholly from the party that is full of hope, unity and courage, and not from the party that is rent by quarrels and altogether disgruntled and apathetic. An old-time democratic majority will be rolled up next month in the metropolitan district.

ALL sorts of stories about the growth of German carp have been printed; their rapid growth in size and weight. Those reported from White Plains show a great increase. From three inches long and an ounce or less in weight, to over two feet long and eight pounds in weight, is an increase which carries its own comment on the profit of investments in carp for any one who has a pond at hand. But this hardly needs to be repeated since it is only a very obstuse and obstinate person who will now deny the merits of carp.

LET no one think that because there was an avalanche in Ohio the republicans have abandoned all effort to control the next house. They are, in fact, working harder than they did before the Ohio election. They hope to meet all losses in the northern states with gains in the southern states, and the result in West Virginia encourages this programme. If the West Virginia business is repeated throughout the south, under the magic influence of the Hubbell fund, all the gains in Ohio and Indiana, and the two great middle states, will prove valueless.

THE great increase in the number of students at the state university is a most gratifying event for the cause of education. There are expected to be 250 students in all; being 100 more than last year. Fortunately for us our young men, after graduation, are as ready for hard work as any set of liberally educated young men can be expected to be and the increase does not, as is the case of so many northern universities, mean so many extra lawyers and doctors but it means more young men who can develop Georgia's resources with all that learning can bring to aid industry, and that is just what the whole south needs.

THE republicans of Ohio will try to seat eight out of her twenty-one congressmen. Eight republicans may receive certificates, but in the long run only six will be seated. Judge Wallace was counted out and Mr. McKinley counted in by the rejection of votes cast for "J. Wallace", "Judge Wallace" and "John Wallace." The tally sheets also show that in one precinct eighteen votes cast for Wallace were not counted. McKinley only claims eight majority; and congress will oust him even if he gets the certificate of election. Mr. Campbell, democrat, will contest Morey's seat, he having evidence that in Clermont county there was not a fair count.

IF anybody expects any material revision of the tariff during the short session, he is doomed to disappointment. The conflicting interests in the present congress can not be forced up to any such result. This is a high-tariff, and out-and-out protection congress. Let us hope the new house will represent the people to some extent at least. It will not be controlled by the party that fathers protection, and it will embrace a considerable number of capable and outspoken revenue reformers—men like Mr. Hurd or Mr. Follett, two members-elect of Ohio. It begins to look as if more good tariff reform can be had in the new house than has been possible in any congress that has been elected since the war.

THE ATLANTA RING.

A number of our estimable contemporaries are in the habit, when they have no previous engagements, of alluding to the "Atlanta Ring." These allusions are sometimes thoughtless, sometimes facetious, sometimes serious and occasionally desperate. As a general thing the editor wishes to establish a reputation for perfect and utter fearlessness, he indulges in sonorous editorial about the Atlanta Ring. We use the word "sonorous" advisedly, for when an editor seizes the Atlanta Ring by the mane and tail, and prances out in front of the public, and wallups its mangled remains alternately against the ceiling and the cellar floor, he naturally calls in as an aid to his herculean task a splendid display of diction. Writing of a ring, his periods must be ringing, and he must possess a certain classic grasp of alliteration, inversion and antithesis calculated to thrill the soul of a sophomore. Having destroyed the ring, he wipes the gore from his beard and hair, takes another tuck in his suspenders, and retires behind the scenes with the air of a conqueror.

The difficulty about this performance is that it has to be repeated every two or three days. There may be some variations in the details, but it is substantially the same, and it is not one of the performances to which repetition lends originality. The truth is, as a spectacular arrangement, it is growing monotonous. The tin dagger is growing dim, and hose, and doublet, and Roman toga are beginning to acquire the smell of property-room. The whole business is growing stale and unprofitable, but what is a poor editor to do? He must cut his capers and display his diction, and in the absence of a more substantial victim, it is cruel to take him by the ear and lead him away from the straw arrangement which it is his delight to lam and belabor. From his standpoint it is all a very serious matter. He has no other method of showing his fearless patriotism and his editorial independence. He is not prepared to admit that his nervous exhaustion has been brought about by trouncing a bag of straw. In his opinion the Atlanta Ring is not a small ring, but a big Ring with a big illuminated R.

Now, as a matter of course, the people see and appreciate the situation. They are amused and entertained by the caperings and the vaporings, but when the occasion arises, as has been demonstrated recently, they do not hesitate to rise and sit down upon those who cut the capers and do the vaporings. In fact, the people of Georgia during the past several years have made it a habit to set the seal of their disproval upon the projects of the very men in whose interests the spectacular attack upon the "Atlanta Ring" has been made. This is not only curious, but instructive. It shows that they have an exceedingly happy knack of discriminating between high-flavored prejudices and patriotic motives.

Taking everything into consideration, we are led to the inevitable conclusion that there must be an "Atlanta Ring," and if it is to be judged by results, it is a very powerful one. It appears to be composed of the people of Georgia and those who are quick to interpret their will. Probably no bigger ring than this could be organized in Georgia. It includes the great majority of the democratic party and this includes a number of elements among others a majority of the newspapers.

The insinuations, however, which those who talk about the Atlanta Ring intend to convey are that two or three individuals in Atlanta control the people to suit themselves. This is the nature of an attack upon the people themselves, but fortunately the people can stand it. They are amply able to take care of themselves as they have shown by refusing to listen to the dictations of men who, with no more claims upon the democratic party than the humblest voter, attempted to run the organization to suit themselves. Whenever a ring makes its appearance it will be promptly taken care of. In the meantime the great democratic party will manage matters.

THE ILLINOIS DECISION.

The case in which the supreme court of Illinois held that the legislature possessed the power to regulate the rates charged by railroads for the transportation of freights to points outside of the state, and that an act prohibiting unjust discrimination and extortion was valid and not in contravention of the constitution of the United States, arose out of a discrimination by the Wabash system in New York rates in favor of Peoria and against Gilman, a town nearer New York than Peoria. Fifteen cents a hundred was charged from Peoria and twenty-five cents from Gilman. The circuit court of the state sustained the demurrer of the railroad company, but the supreme court of the state reversed the judgment of the circuit court.

The full text of the opinion of the highest court of the state, delivered by Judge Craig, is before us; and we find that the better part of it is taken up with a discussion of the constitutionality of a statute broad enough to prevent all discriminations in rates. The court in its opinion admits the power of congress to regulate commerce among the states, but a law of a state which may incidentally affect commerce among the states has never been regarded as falling within the inhibition of the federal constitution. In Hall vs. De Cuir, 95 U. S. 487 where this question was under discussion, it is said: "There can be no doubt but that the exclusive power has been conferred upon congress in respect to the regulation of commerce among the several states. The difficulty has never been as to the existence of the power, but as to what is to be deemed an encroachment upon it, for as has been often said—'legislation may in a great variety of ways affect commerce and persons engaged in it without constituting a regulation of it within the meaning of the constitution.'"

It is no doubt true, the court goes on to say, "that the statute to prevent unjust discrimination in the rates of charges of railroad companies under which this action was brought may affect commerce, but in our judgment it cannot be said to be a law regulating commerce among the states within the federal constitution. The law does not purport to exercise control over any railroad corporation except those that own or operate a railroad in the state—such companies as have domestic relations with the people of the state—and as we understand the decisions of the supreme court of the United States similar laws enacted by state authority have been upheld and sustained, although such laws may affect commerce."

The court then cites and reviews the case of Peik vs. the Chicago and Northwestern railway company; and we cannot devote our space to better purpose than to give the words of the chief justice of the United States in this case. In delivering the opinion of the court, he said: "The suits present the single question of the power of the legislature of Wisconsin to provide by law for a maximum of charge to be made by the Chicago and Northwestern railway company for fare and freight upon the transportation of persons and property carried within the state, or taken up outside the state and brought within it, or taken up inside and carried without." In regard to the act of the legislature being in conflict with the constitution of the United States, the court said: "As to the effect of the statute as a regulation of inter-state commerce, the law is confined to state commerce, or such inter-state commerce as directly affects the people of Wisconsin. Until congress acts in reference to the relations of this company to inter-state commerce, it is certainly within the power of Wisconsin to regulate its fares, etc., so far as they are of domestic concern. With the people of Wisconsin this company has domestic relations. Incidentally these may reach beyond the state. But certainly, until congress undertakes to legislate for those who are without the state, Wisconsin may provide for the within, even though it may indirectly affect those without."

An Iowa case relating to freights and reported in 95 United States 155, is then cited. In this case, as in the Peik case, the court held that until congress acts the state can adopt "such rules and regulations as may be necessary for the promotion of the general welfare of the people within its own jurisdiction, even though in so doing those without may be directly affected."

The court then proceeds to show that these are authority because the constitutional question was pleaded, argued and contested from beginning to ending. The cases cited turned upon it. The Illinois court then says in conclusion: "under such circumstances we perceive no good reason why the decisions of the court may not be relied upon as authority. The statute in question as before observed, was not passed for the purpose or with the view of regulating commerce among the states. Its object was to reach railroad companies which derived their powers to transact business from this state—those that were organized under the laws of the state and those that were organized in another state and doing business in this state. The regulation imposed by the statute is a matter of domestic concern pertaining to the people of the state and the railroads of the state. The Wabash railroad company, which was sued in this case, is engaged in state as well as inter-state commerce; and, as was said in the Burlington case, supra, the state must be permitted to adopt such rules and regulations as may be necessary for the promotion of the general welfare of the people within its own jurisdiction, even though in so doing those without may be incidentally affected. Should Congress, under the provisions of the constitution which authorize the regulation of commerce among the states, pass a law regulating the charges of all railroads engaged in inter-state commerce, it may be the law of this state might then be confined to charges for the transportation of property wholly within the state; but no such law has been passed, and that question does not come here. In conclusion, we are of the opinion the question involved is controlled by the decision in the two cases cited, which, so far as we can find, have not been modified by any subsequent decision of the supreme court of the United States. The judgment of the circuit court must be reversed and the cause remanded."

THE Philadelphia Times says that the verdict in Ohio is "Sacred to the memory of Garfield." If the same verdict is rendered in New York, Pennsylvania and Indiana, nobody will complain, because the Jeffersonian democracy has been chosen as a sort of monumental slab, so to speak.

THE outlook is that some of the boys will be shocked by the result in the congressional districts in which the coalition is making its last desperate stand. In any event THE CONSTITUTION will contain all the news the morning after the election.

IT has been demonstrated on more than one occasion that what some of the politicians are pleased to term the Atlanta ring is composed of the people of Georgia. THE CONSTITUTION is proud to be an humble member of such a ring.

It is said that Candidate Buck is running for congress in the fifth district at the dictation of the managers in Washington, and it is believed that Jay Hubbell is the author of Candidate Buck's remarkable spelling.

Cleveland of New York seems to be the most popular candidate the democrats have ever had. This is as it should be. In an election by the people, it is important that popular candidates should be selected.

THE estimable Philadelphia Press alludes to Ohio as an "uncertain state." This is true humor. We trust that there will be quite a number of uncertain states in the north and west before the season is over.

WALLOWSOWSKY, who is supposed to be running for congress somewhere in southwest Georgia as a republican, ought to convince a suspicious public that he can spell.

THE organs in Ohio find it difficult to clear the smoke of the democratic victory. Editor Cowles, of Cleveland, believes that the pope had a hand in it.

THE comet, after standing sponsor to several cheering democratic victories, is preparing to fill engagements in other fields of space.

IT is perfectly clear to even the near-sighted spectators that Judge Folger is playing with what the boys call an Algerine cat.

IT is generally conceded that so far as New York state is concerned, the administration truss has slipped.

REPUBLICAN candidates for congress in Georgia ought to use Webster's spelling book as a kidney pad.

THE best antidote for the coalition is a dose of genuine Jeffersonian democracy, well rubbed in.

IT is thought that Candidate Buck, is an honorary member of the spelling reform association.

THE democratic party of New York city is now solidly Jeffersonian.

STATE POLITICS.

The Macon Graphic thinks the successor of Governor Stephens lives in the sixth district.

Mr. W. A. Little, of Columbus, is not a candidate for speaker but Mr. Louis F. Garrard is. He has strong backing in various portions of the state.

The people of the first district are waking up to the necessity of organization and hard work. They do not propose to let the district be Jay-Hubbelled, Mr. Nichols will go in by a good majority.

The educational interests of Georgia will have an able and devoted representative in the person of the Hon. Mr. Calvin, of Richmond. No man is better informed on this subject or more intelligent in his views.

David B. Harrell has retired from the race in the third congressional district. This gives Judge Crisp a walk-over. Mr. Harrell recognized the hopelessness of his canvass, and therefore withdrew. He acted wisely.

It may be, says the Columbus Enquirer, that Judge Twiggs sees that his chances are in the wane that he is neglecting his appointments in the eighth. If he wants to contest he ought to "stand up to the lick-log, salt or no salt."

A gentleman from Hall county stated yesterday that he believed the changes in Hall, Gwinnett, Jackson and Habersham counties alone, would offset Speer's majority of 4,000. In other words he believed there were 2,000 men who had changed in those four counties.

The Hon. Mr. Rankin, with several of his friends, was in the city yesterday. He announces that he is positively a candidate for speaker, and will make the race. Two members from the seventh district stated that Mr. Rankin would not lose at the outside more than two votes in his district, and that he has friends in all sections of the state.

Loganville has begun to put on airs since three members of the legislature have been chosen from her citizens. Mr T J Robertson, of Walton county, and R E Mitchell and J T McElvany, of Gwinnett county, all live within a mile or two of Loganville. There may be abler men in the legislature, but we can say truthfully, says the Walton News, that three more honest or three cleverer men will not be in the legislature than these three from old Loganville.

The Blackshear News and Signal insists that the prohibitionists have not lost the third senatorial district. It says:

Third district was the first district in the state that succeeded in putting whisky entirely without its limits, and there has been no whisky sold in Pierce, Appling or Wayne, the counties composing the district in many a day. There was no question of prohibition raised in the last campaign but both candidates were prohibitionists and so declared themselves. Whisky is dead, buried and forgotten in the third district.

The height of exaggeration in campaign figures is reached in the following, taken from Mr. Speer's Gainesville organ:

Emory Speer's majority will be in

Clarke county	800
Morgan	600
Madison	175
Oconee	100
Gwinnett	450
Banks	200
Franklin	350
Habersham	700
Jackson	300
Rabun	200
Towns	100
Gilmer	150
Fannin	200
Pickens	300
Dawson	100
Lumpkin	300
Forsyth	100
White	150
	4,275
Hall, Candler's majority	200
Union, Candler's majority	50
Dugger's aggregate vote	600
	850
Speer's majority over both	5,625

THE SENATORIAL SUCCESSION.

Conyers Weekly: Mr. Colquitt will most undoubtedly be the successor of Ben Hill.

Jackson Herald: A. H. Stephens is the next governor and A. H. Colquitt will be the next United States senator—a foregone conclusion.

Middle Georgia Times: Oh, how the old aunty, the Telegraph and Messenger, does hate General Gordon, Governor Colquitt and Senator Brown. The good old aunty will learn after awhile that hatred and abuse will never win with the intelligent voters of Georgia.

Augusta Chronicle and Constitutionist: The Macon Telegraph is oppposing the election of Governor Colquitt to the senate as bitterly as it opposed the nomination of Mr. Stephens for Governor. The opposition in one the case is as likely to be as ineffectual as in the other. There is not much doubt of the election of Governor Colquitt to the senatorship. Judge Jackson would make a good race, but his remaining on the bench while a candidate is not calculated to strengthen his chances.

Atlanta letter in Columbus Times: The chief topic of conversation here just now is the senatorial race, and the general impression is that Governor Colquitt will succeed the lamented Hill. Henry Grady, who is by far the best posted man in the state on the political situation in Georgia, told me this morning that he would be elected on the first ballot. General Lawton has withdrawn from the contest, and Howard Williams, of the Evening Herald, says Judge Jackson has done likewise. The best man in Georgia for the place in my humble opinion is ex-Governor James M. Smith, and while he is no aspirant, the good of the whole people would be subserved if the legislature should "call" him to this exalted position.

PERSONAL INTELLIGENCE.

JONES of Nevada is supposed to be the coming secretary of the treasury.

MME. DE RATAZZI, so renowned for her wonderful jewels, is over 50 years of age, and hopes soon to present her third husband with a son and heir.

CONGRESSMAN S. S. COX is of the opinion that Cleveland's majority will be so large that he could be elected without the vote of New York city.

JAY GOULD has now become so good and influential a republican, that the Manchester Union thinks Hubbell ought to work him for a 2 per cent assessment.

JUDGE FOLGER writes bad English. He says: "In this connection." Grover Cleveland writes bad English. He says: "In our midst." Good English is preferable.

THE $90,000 monument to Oakes Ames on the Pacific railroad, near Salt Lake, has been completed. It is of red granite and stands sixty feet above a high hill.

MR. J. R. KEENE, it is said, pays Cannon, the jockey, $10,000 a year for first claim to his services, which have been called for only about half a dozen times this year.

EX-GOVERNOR WILLIAM SPRAGUE did not succeed in obtaining a membership in the Providence, R. I., board of trade. It required a three-fourths vote, and he received 66 votes to 59 against him.

THE uncle of Sir Garnet Wolseley's great-grandfather was the Colonel Wolseley who, in the old "no popery" days, gained the battle of Newtowbutler, and caused the mayor of Scarborough to be well tossed in a blanket in the market place for making a speech in favor of King James.

THE Duc de Morny, of whom all the world was talking a weeks ago because of the affair of Mlle. Feyghine, is a reduced and washed-out copy of the Emperor Nicholas. He has staring, light-blue eyes, blonde hair and a bad complexion. He paints himself and decks himself out with chains, rings and pins.

HUBBERT H. BANCROFT, the historian of the Pacific coast, expects to prepare thirty volumes of coast history before he drops his pen. Mr. Bancroft is very wealthy, having made his money in the mercantile business in San Francisco, whither he went from Ohio in 1852. His private library cost him more than $500,000.

THE London Figaro says that Aldelina Patti is reported to have accepted an engagement for South America during the season of 1884 at so high a rate that, should she economize her salary during her 1882-3 season in the United States, and her South American fees, her fortune will be large enough to enable her to "reject with scorn the paltry few hundred guineas a night she is likely to be promised elsewhere."

THE Drexel fountain, to be placed in the Drexel boulevard, in Chicago as a memorial to the late Francis M. Drexel, has been finished at the foundry of a Philadelphia contractor. It is 36 feet high, and entirely of bronze, with a base 15 feet in diameter, on the sides of which are represented "ocean," "lake," "river," and "spring." The base is surmounted by a vase, on the top of which is the figure of Mr. Drexel. The whole structure will cost $50,000, and weighs nearly nine tons.

CURRENT COMMENT.

As Thin as Boarding House Soup.
Boston Herald.

Cameron will not be able to save himself by the tariff cry. It has been used once too often.

Exceptions to Every Rule.
Hartford Times.

The New Haven Palladium, the Boston Advertiser and other republican papers are publishing long disquisitions on the question, "Is there any probation after death?" Not for the republican party.

Cleveland and McDonald.
Washington Critic.

If Mr. Cleveland is elected governor of New York in November next, and Indiana goes democratic at the coming fall election, they will be pretty strong in the next national democratic convention for the nomination for president and vice-president. McDonald and Cleveland, or Cleveland and McDonald, would be about as strong a ticket as that grand old "partee" could make.

A Savings Bank Law.
Albany News and Advertiser.

What we want is a home institution, a savings bank system that will not only be secure to our people, but one that will keep their savings inside the state. We want no paternalistic postal-savings bank scheme whereby the general government will have its grip on every pocketbook in the land, and by which a national debt must become perpetual. We can conceive of nothing that would prove a greater blessing to the people of Georgia just now, and more especially to the poorer classes, who need to be encouraged in the habit of economy, than a good savings bank law. The habit of thrift, once formed, is like other habits, bad or good, hard to shake off, and it is one that needs encouragement and cultivation in the south.

Jay Hubbell in Georgia.
Columbus Enquirer.

It is not so much as an open secret that a great deal of the Jay Hubbell blood money is being received in Georgia for the purpose of carrying doubtful districts. It is a noticeable fact that the colored brother is getting none of this sugar. The seventh and ninth districts are full of it, but it does not fall into the hands of those who represent the largest element in the republican party. It has been contradicted that some of this money has reached the fourth district. Is it that they have no hopes of success here? Or is it that there is no republican in this district that they are willing to trust? Jay Hubbell's blood money will not have the desired effect in Georgia

The Constitution in Lower Georgia.
Correspondence Columbus Times.

The Atlanta newspapers are on a regular boom just now. A fast mail train will be put on the Macon and Brunswick road in a few days, leaving Atlanta at 4 a. m., when THE ATLANTA CONSTITUTION, with its great budget of news, will be laid on the breakfast table of the Maconites and put in every railroad post-office in southwest Georgia before noon. This will meet a long-felt want in that section of the state, for as an enterprising news gatherer the CONSTITUTION is without a peer south of Louisville. As this is an acknowledged fact, I excite no jealousy among the brethren of the press in stating it.

Politics from the Pulpit.
Baltimore Day.

The clergymen of New York and Brooklyn seem to have been devoting themselves solely to politics in their pulpits yesterday. Talmage spoke in favor of prohibition, and nominated for president and vice president in 1884 St John, of Kansas, and Colquitt, of Georgia; Beecher admitted that he believed in the right of prohibition, but thought the time was not yet ripe, and therefore would not vote in the movement; Newman, Grant's quondam friend, talked of double-faced politicians, and paid his respects to John Kelly; Collyer declared that the republican party had gradually drawn itself into a corner; Gallagher assailed Jay Gould's attempts to influence courts and legislatures, and Peck thought that Folger had lost his opportunity, and that his acceptance of the nomination at Saratoga would inevitably lead to the collapse of his party. There will soon be little need for New Yorkers to attend mass meetings during political campaigns

Hello! Is Arthur to be Assassinated?
Albany Evening Journal, October 2.

Between the republican party and the realization of its noble ambitions one obstacle stands. A coterie of small men, with mental horizons not wider than the field of ward primaries, and impudent ambitions as broad as the possibilities of the purse, have usurped the management of the party. These men are not in sympathy with republicanism. They are not in sympathy with anything or anybody but themselves. Their effrontery, their unscrupulousness, their selfishness, disgust all thinking men. Their leadership deters thousands upon thousands of young men from joining the republican party. Their dead weight paralyzes republican energy, dismays republican hopes. Their utterances make us ridiculous in the eyes of intelligent people. Their actions compel a blush on every cheek. These men, under Hayes and Garfield, were an embarrassment. Under, and because of Arthur, they are a positive obstacle in the path of republicanism. That obstacle must be removed. Persuasion, warning, menace—these have failed. Very well, then force must be applied.

LIME KILN PHILOSOPHY.

From the Detroit Free Press.

"What I am gwine to remark," observed the old man, as Elder Toots quietly dropped off to dream of the canefields of the olden time, "am to de effeck dat dis club doan' keer two cents wheddor a member's gran'fadder was hang for wakin' up a policeman asleep on his beat, or sot in de halls of congress wid his hat on his ear and his fame floatin' ober ebery county in de land. It am not de dead gran'fadder, but de libbin' member dat we has to do wid. If Brudder Shin's great uncle was king of de Cannibal Islands, dat doan' help Samuel to pay his rent or buy his 'taters. Whalebone Howker may trace his blood back to an emperor who owned 10,000 mules, but Whalebone will pay a fine of three dollars ebery time he spits on de stove, same as de res' of you. Boomerang Johnson could no doubt establish de fact he am descended from a household which could pay a milk-bill widout havin' to pawn de side-board, but it am nebertheless sartin dat Brudder Johnson won't have any pancakes grow cold on his table dis winter.

"Judge a man as you find him, an' doan' forgit dat de son of a senator kin display all de meanness expected of de son of a convict. If dar am any member in dis club who wants his lineage traced back six or seben thousan' y'ars to see whether his relations took fust or second cabin passage in de ark, or wants his blood strained to see if it am blue or red, let him go ahead; but at de same time I feel it my dooty to warn all sich pussons dat it am ur cheaper to buy a ten-cent gimlet an' hire a five-cent boy to bore a hole in de top of yer head an' let de wanity blow itself off. De seckretary will now call de roll an' make out a list of sich members as want to trace deir blood back to Ham."

The roll was called, and not one member of the 164 present responded. When the call had been finished Professor Kussforth Parker arose and asked if there was any objection to his taking steps to find out whether his grandfather was a poet or a blacksmith.

"Dar' am!" was the prompt reply, "kase it would be a loss of time. I knowed de ole man myself, an' I kin inform you dat he was nuffin' but a werry common nigger, who wouldn't do an hour's work a week onless kicked to it. I also remember dat he was squint-eyed, an' had heels so long dat he could w'ar his butes hind side afore."

The Professor weaved to and fro for a moment and then fell back in a dead faint, and it took four members to carry him to the ante-room and steal his pocket-knife and plug tobacco and restore him to consciousness by shouting "mad dog!" down the back of his neck.

MAJOR JONES ON INTENSIVE FARMING.

NEAR HOGANSVILLE, Troup county, Ga., October 18.—Editors Constitution: In last Sunday's issue of THE CONSTITUTION, you published a definite report of the wonderful success of Mr. Furman's farming operations, all of which is very interesting to me, as for the last twelve months I have had to carry upon my shoulders such ridicule on account of a similar publication in your paper, that I now feel relieved at what I do not doubt in the least, and by far excelling anything ever accomplished on "Farm Independence."

Some of our most noted farmers declared that what I claimed to have done was, in their opinion, utterly impossible. Some met me in person, and seemed delighted to ridicule my statements, while some expressed themselves that such farming could not be performed, if cotton growed in the woods. And of Mr. Furman's success I feel so much assured, that I ask publicity, and take such pleasure, through your columns in connection with the above expressed relief in feelings that his operations have caused me.

We have some sore-heads in our fraternity as in all other professions and I fear in a larger proportion, and for an article to appear in a newspaper of such rank and character as THE ATLANTA CONSTITUTION it creates within the breast of the distrustful a malicious feeling and the artillery of all such combined is turned on the man who is honestly endeavoring to do all he can for his family and county. But, sir, we appreciate your assistance and feel promoted when we are allowed such privileges and receive such kind treatment at your hands. And as some of your opponents say of you politically that you make governors, congressmen and senators, we also claim that in performing that worthy task by giving us good rulers that you don't neglect our class and are making the best farmers Georgia ever had, and if such encouragement as you give us is continued our state, once claimed to be worn out, will again be covered with a better soil than she ever had and yielding a larger amount of produce.

J. F. JONES.

THE SOUTH IN THE NORTH.

From the New Orleans Times-Democrat.

The exhibition of the New England Manufacturers' and Mechanics' institute, which has been open in Boston for more than a month, demonstrates the high position the south is already occupying in the industrial world. Next to New England, the southern states make the best and largest exhibit in this fair. Nearly every one is represented, whereas only four western states make any displays.

It is evident that the New England manufacturers are earnestly endeavoring to attract the southern custom and win the commercial friendship of this section. Mr. Atkinson's speech opening the fair turned mainly on the south and southern interests, and he showed that there was more natural wealth, mineral and forest, in this section of the country than any other, needing only capital to develop it. The reception tendered to the southern visitors to the fair—and they have been very numerous—has been exceedingly courteous and cordial; and, in fine, it is, to a large extent, a joint fair of New England and the south, a sort of appendix or addendum to the Atlanta exposition.

The southern exhibits are numerous and fine. As at Atlanta, the best are those made by the great southern railroad companies, which are interested in developing the country along their lines. The best manufacturing display is made by the city of Richmond. In minerals, Alabama leads every state exhibiting, her iron ores being so fine as to attract the attention of English as well as New England capitalists; while in coal and lumber the south makes, by long odds, the best display. It is asserted by the Boston papers that this fair will accomplish as much good to the south by attracting attention and capital as did the late Atlanta exposition.

MY PARTNER.

Last night Bartley Campbell's highly sensational drama, which is a story of love in the far west, was admirably well presented at DeGive's opera house to a large and fashionable audience by a very capable company, with Messrs. Edmunds and Thompson personating the title roles. The Joe Saunders of Mr Thompson, the Major Britt of Mr Medley, and the Wing Lee, of Mr Lennox, were all excellent portrayals. Miss Josephine Laurens, as Mary Brandon, gave sufficient evidence to convince the audience of her being a good emotional actress of fine capabilities. There are no lynching, no red shirts, or slang phrases in My Partner, yet when the heroine's sin assumes the guise of virtue, 'tis doubtful if the lessons taught are of wholesome morality. Still the story is of thrilling interest, and in the play are lines of tender pathos blended with chivalry and humor. It is popular, takes with theater-goers, and has held the boards for several seasons.

THE NINTH DISTRICT BETS.

Special Dispatch to The Constitution.

MT. AIRY, GA., October 18.—I have waited three days at Athens for B. C. Martin to cover the money on Candler majorities published in your Sunday issue. Went to Clarkesville to-day, and he failed to come up.

W. H. JONES.

THE SLEEPER.

I

The fire is in a steadfast glow,
The curtains drawn against the night:
Upon the red couch soft and low
Between the fire and lamp alight
She rests half sitting, half reclining,
Encompassed by the cosy shining,
Her ruby dress with lace trimmed white.

II

Her left hand shades her drooping eyes
Against the fervor of the fire
The right upon her cinctcture lies
In languid grace beyond desire,
A lily fallen among roses;
So placidly her form reposes,
It scarcely seemeth to respire.

III

She is not surely all awake,
As yet she is not all asleep:
The eyes with lids half open take
A startled deprecating peep
Of quivering drowsiness, then slowly
The lids sink back, before she wholly
Resigns herself to slumber deep.

IV

The side-neck gleams so pure beneath
The under fringe of gossamer,
The tendrils of whose fairy wreath
The softest sigh suppressed would stir,
The little pink-shell ear-rim flushes
With her young blood's translucent blushes,
Nestling in tresses warm as fur.

V

The contour of her cheek and chin
Is curved in one delicious line,
Pure as a vase of porcelain thin
Through which a tender light may shine:
Her brow and blue-veined temple gleaming
Beneath the dusk of hair back-streaming
Are as a virgin's marble shrine.

VI

The ear is burning crimson fire.
The flush is brightening on the face,
The lips are parting to suspire,
The hair grows restless in its place
As if itself new tangles wreathing,
The bosom with her deeper breathing
Swells and subsides with ravishing grace.

VII

The hand slides softly to caress,
Unconscious, that fine-penciled curve
"Her lip's contour and downiness,"
Unbending with a sweet reserve;
A tender darkness that abashes
Steals out beneath the long dark lashes,
Whose sightless eyes make eyesight swerve.

VIII

The hand on chin and throat downslips,
Then softly, softly on her breast:
A dream comes fluttering o'er the lips,
And stirs the eyelids in their rest,
And makes their under shadows quiver,
And like a ripple on a river
Glides through her breathing manifest.

IX

I feel an awe to read this dream
So clearly written in her smile:
A pleasant not a passionate theme,
A little love, a little guile;
I fear lest she should speak, revealing
The secret of some maiden feeling
I have no right to hear the while.

X

The dream has passed without a word
Of all that hovered finely traced;
The hand has slipt down, gently stirred
To join the other at her waist;
Her breath from that light agitation
Has settled to its slow pulsation;
She is by deep sleep re-embraced.

XI

Deep sleep, so holy in its calm,
So helpless, yet so awful, too;
Whose silence sheds as sweet a balm
As ever sweetest voice could do;
Whose tranced eyes, unseen, unseeing,
Shadowed by pure love, thrill our being
With tender yearnings through and through.

XII

Sweet sleep; no hope, no fear, no strife;
The solemn sanctity of death,
With all the loveliest bloom of life;
Eternal peace in mortal breath:
Pure sleep, from which she will awaken
Refreshed as one who hath partaken
New strength, new hope, new love, new faith.

—JAMES THOMSON.

FINANCIAL FACTS.

NEW YORK, October 18.—The stock market at the opening was irregular, but prices in the main were ½@1½ above yesterday's close, the latter in Rock Island. In early dealings, after a decline of ½@¾, in which Texas Pacific and Wabash were the most prominent, prices sold up ½@⅞, Northern Pacific leading. The list then fell ⅞@1⅜, Texas and Union Pacific, Denver and Oregon and Trans-Continental being the most conspicuous in the decline, after which the market became strong, and in the early afternoon there was an advance of ½@2¼, in which Louisville and Nashville, Denver, Delaware, Lackawanna and Western, Northwestern common and preferred, and New Jersey Central were prominent, while Illinois Central advanced to 150½, from 145 at the opening. In late trade this was followed by a reaction of 2½ in Illinois Central, 1¼ Louisville and Nashville and Northern Pacific preferred, 1⅛ in Northwestern, and ½@⅞ in the rest of the list, but in the final dealings, under the lead of Illinois Central and Delaware, Lackawanna and Western, the market sold up ½@1⅛, closing strong at ½@3½ advance. Transactions aggregated 410,000 shares.

Georgia 6s	†104	Pacific Mail	39¾
Georgia 7s mort'ge	†105	Panama	†167
Georgia do gold	†112½	Quicksilver	8½
Louisiana consols	69⅛	do preferred	40
North Carolina old	30	Reading	62⅝
North Carolina new	†15	St L & San Fran	37
Funding	†10	do preferred	58
Special tax	6	do first preferred	97
Tennessee 6s	48¼	St Paul	110¼
Tennessee new	*49½	do preferred	123½
Virginia 6s	†34	Texas Pacific	41⅝
Consolidated	57	Union Pacific	108
do deferred	13	United States	68
Adams Express	135	Wells & Fargo	130
American Mer Ex	95¼	Chicago & N W	144
Chesap'ke & Ohio	25⅝	do preferred	161
Chicago & Alton	141½	Erie	42
C St L & N O	78	East Tenn railroad	
Consolidated Coal	27	Illinois Central	1
Delaware & Lack	137½	Lake Shore	1
Fort Wayne	136½	L & N	
Hannibal & St Joe	43	Memphis & Char'n	
Harlem	†200	N C & St L	
Houston & Texas	78	N Y Central	
Manhattan Ele	43¼	Pittsb'g F W & C	
Metropolitan Ele	86½	Rich & Alleghany	
Michigan Central	100⅛	Richmond & Dan	
Mobile & Ohio	21	Rock Island	
New Jersey Central	72¼	S C con brown	
Norfolk & W'n pre	56½	W Pt Terminal	
N Y Elevated	100	Wab St L & Pacific	
Ohio & Miss	39	do preferre	
do preferred	105	Western Union	

*Offered ‡Asked. †Bid

THE GEORGIA LEGISLATURE.

The Composition of the House and Senate Officially Announced.

The following is a full and correct list of tde members elect of the legislature which will assemble in Atlanta on the 1st of November:

SENATORIAL DISTRICTS.

1 F W Meldrim.
2 H C Parker.
3 S R Harris.
4 James Thompson.
5 W A McDonald.
6 J D Knight.
7 J B Norman.
8 Dr E B Bush.
9 O H Fauli.
10 J M Rouse.
11 J G Parks.
12 J P Walker.
13 J D Frederick.
14 L M Lamar.
15 T D Wilcox.
16 C S Guyton.
17 T W Oliver.
18 J H Polhill.
19 A S Morgan.
20 F G DuBignon.
21 D W Hughes.
22 G W Gustin.
23 R D Smith.
24 Thomas DeWolf.
25 T J Neal.
26 J S Boynton.
27 L F Livingston.
28 Calvin George.
29 W D Tutt.
30 Phil M Davis.
31 R D Yow.
32 W W McAfee.
33 W I Pike.
34 Tyler M Peeples.
35 S B Hoyt.
36 George J Martin.
37 L C Mandeville.
38 N. N. Bell.
39 R A Eakes.
40 J W Foster.
41 T Greer.
42 T H Baker.
43 T R Jones.
44 M A B Tatum.

REPRESENTATIVES.

Appling—J Isham Carter.
Baker—W W Dews.
Baldwin—Mark Johnson.
Banks—T B Griffin.
Bartow—A W Fite, C M Jones.
Berrien—Thos Paulk (prohibition).
Bibb—W A Lofton, C T Bartlett, N E Harris.
Brooks—D W Rountree.
Bryan—R F C Smith.
Bulloch—Jasper Wilson.
Burke—A Perkins, P D Cox, Jesse Wimberly (rep).
Butts—F L Waithall.
Calhoun—T P Greer.
Camden—D E Proctor.
Campbell—John Camp.
Carroll—John L Carroll, John Bonner.
Catoosa—W H Payne.
Charlton—Perry M'Courson.
Chatham—Robert Falligant, J J McDonough and Geo S Owens.
Chat'h'chee—J E D Shipp
Chattooga—J W Maddox.
Cherokee—W A. Teasley.
Clarke—R B Russell.
Clay—Robert Thompson.
Clayton—R E Morrow.
Clinch—J L Sweat.
Cobb—F A Irwin and J Y Alexander.
Coffee—Dennis Paulk.
Columbia—A J Avary.
Colquitt—John Tucker.
Coweta—Lavender Ray, W T Stallings.
Crawford—W M Ray.
Dade—W W Jacoway.
Dawson—J M Bishop (ind
Decatur—Ben Russell, J A Wilder.
DeKalb—H C Jones, O Winningham.
Dodge—J F Delaney.
Dooly—L W Mobley.
Dougherty—Henry McIntosh.
Douglas—J S James.
Early—B C Chancey.
Echols—D R A Johnson.
Effingham—E Foy.
Elbert—J B Jones.
Emanuel—M Dawson.
Fannin—J E Alsabrook.
Fayette—J W Graham
Floyd—W G Foster, Walker Brooks and Seaborn Wright.
Forsyth—A J Julian.
Franklin—D O Osborne.
Fulton—F P Rice, W H Hulsey, E F Hoge.
Gilmer—J C Withrow.
Glasscock—W R Logue, Sr
Glynn—J E Dart.
Greene—J B Parks (ind), W R Wilson (ind).
Gordon—W E Rankin.
Gwinnett—R F Mitchell, J T McIlvaney.
Habersham—T S Davis.
Hall—J E Redwine, W H Deaton.
Hancock—J T Jordon, J W Moore.
Haralson—I M McBride.
Harris—W C Wisdom, T F Brewster.
Hart—A G McCurry.
Heard—Thos M Awbry.
Henry—Charles Zachry.
Houston—Monroe Gordon, J M Gray.
Irwin—Jacob Young.
Jackson—J Basilmon, JB Hudson.
Jasper—J C Key.
Jefferson—F A Sinquefild Jas Stapleton.
Johnson—M H Mason.
Jones—G W F McKay.
Laurens—J B Wolf.
Lee—F Johnson (col).
Liberty—Jesse Brewer.
Lincoln—J W Barksdale.
Lowndes—C R Pendleton
Lumpkin—E H Beck.
Macon—J M Dupree.
Madison—Young Daniel.
Marion—W W Singleton.
McDuffie—Thos E Watson
McIntosh—Wilson (colored republican).
Meriwether—T A Atkinson, J D Sutton.
Miller—J S Bush.
Milton—T L Lewis.
Mitchell—W N Spence.
Monroe—W H Head, G G Flynt.
Montgomery—John McRae.
Morgan—Augustus Stoddard.
Murray—Cicero Howell.
Muscogee—Louis Garrard W A Little.
Newton—L L Middlebrooks (ind).
Oconee—Frances P Griffeth.
Oglethorpe—C M Witcher, J M McWhorter.
Paulding—H C Rich.
Pickens—Carter Tate.
Pierce—W F Sweat.
Pike—John F Redding, John Beauchamp.
Polk—R W Everett.
Pulaski—S W Brown.
Putnam—H C Humber, H A Jenkins.
Quitman—J J Crumbley.
Rabun—R E Cannon.
Randolph—R F Crittenden.
Richmond—W T Gary, C A Robbe, M V Calvin.
Rockdale—W L Peek.
Schley—J D Murray.
Screven—R A Brinson.
Spalding—N B Drewry, (ind).
Stewart—R F Watts.
Sumter—H M Hawks, W A Wilson.
Talbot—J W Robins.
Taliaferro—B F Moore.
Tatnall—John B Glisson.
Taylor—A J McHans.
Telfair—Tom Eason.
Terrell—R F Simmons.
Thomas—A Patton, N R Spengler
Towns—T J Butt.
Troup—T C Crenshaw, W B Whatley.
Twiggs—S E Jones.
Union—V M Waldrop.
Upson—B G McKinney.
Walker—J Y Woods.
Walton—H A Carithers, T J Roberson.
Ware—Warren Lott.
Warren C E McGregor.
Washington—C R Pringle, H G Wright.
Wayne—John G Rich.
Webster—J B Hudson.
White—J J Kimsey.
Wilcox—S D Fuller.
Wilkes—M P Reese, B F Barkesdale.
Wilkinson—M G Smith.
Whitfield—C E Broyles.
Worth—W J Ford.

An Editor Sent to Jail.

CINCINNATI, October 18.—The Commercial's Shelbyville, Ind., special says: S. J. Thompson, editor of the Daily Republican, was sentenced to thirty days imprisonment in jail for contempt of court. Thompson's paper had severely criticised the grand jury for failing to find an indictment in a case, stating that the man was clearly guilty, but that influence had been used to secure his release. The grand jury summoned Thompson and asked his authority. Refusing to divulge, he was sent to jail. He has since offered to answer, and will be given an opportunity.

A Conscientious Mexican.

CITY OF MEXICO, October 18.—Ignatico L. Avarta, chief justice of the supreme court, and until the recent constitutional amendment was proclaimed, vice-president of the republic, sent in his resignation to congress last night. He says his political relations interfere with his judicial duties. His resignation will be accepted and the vacancy filled by a national election.

Death at a Dance.

CEDAR RAPIDS, Iowa, October 18.—Last night at a Bohemian dance, Thomas Sedlack was fatally shot by a desperate rough and saloon keeper, Bill Swab. Four bullets took effect, and death resulted in a few minutes. The murder was wholly unprovoked. Sedlack was a peaceable man, and leaves eight little children. The murderer fled and has not yet been caught.

Congressional Nominations.

NEW YORK, October 18.—Congressional nominations were made in the various states to-day, as follows: Charles P. Thompson, by the democrats of the 7th Massachusetts district; George D. Robinson, by the republicans of the 12th Massachusetts district; Lyman W. Cox, by the republicans of the 4th Pennsylvania district.

Fire in Gadsden.

CHATTANOOGA, Tenn., October 18.—A fire at Gadsden, Ala., this morning, destroyed Mittrell's saw mills and Standifer & Hicks's planing mills. The fire was caused by the carelessness of an employe. Loss $12,000; no insurance.

ROYAL

BAKING POWDER

Absolutely Pure.

This powder never varies. A marvel of purity, stength and wholesomeness. More economical than the ordinary kinds, and cannot be sold in competition with the multitude of low-test, short-weight, alum or phosphate powders. Sold only in cans. Wholesale by Boynton Bros, Atlanta, Ga.

714 lunei8—d&wly 5p sop col nx rd or fot rd mat

BAKING POWDERS.

THE CONTRAST!

While other Baking Powders are largely adulterated with Alum and other hurtful drugs,

has been kept unchanged in all its original purity and strength. The best evidence of its safety and effectiveness is the fact of its having received the highest testimonials from the most eminent chemists in the United States, who have analyzed it, from its introduction to the present time. No other powders show so good results by the true test—the TEST OF THE OVEN.

IT IS A PURE FRUIT ACID BAKING POWDER
—MADE BY—
STEELE & PRICE,
Chicago, Ill., and St. Louis, Mo.,
Manufacturers of Dupille Yeast Gems, Dr. Price's Special Flavoring Extracts, and Dr. Price's Unique Perfumes.

may20—d1y sat tues thur top col nx rd mat 14,1 6pd &wly 8 or 2p

FRUITS SENT SOUTH.

The North Taking Its Turn in Supplying Delicate Produce and Potatoes.

NEW YORK, October 17.—The season fo sending fruits and vegetables south has begun, and will continue until February. It is not generally known that there are eight or ten firms in this city engaged in supplying the southern market with exactly the same class of vegetables and fruit that the southern market sends to New York earlier in the season. For instance, there is one firm that is now shipping oranges to the very points in the south whence come the oranges for New York consumption in season. These oranges come direct from Jamaica, and are reshipped at less cost than would result from running them in at a southern port. When the Florida oranges begin to ripen the shipments from this port will cease. The oranges are worth $10 a barrel here, and bring a good margin in Charleston. There are also large quantities of grapes and other light fruit.

The demand for vegetables is extensive, and increases every year. The south gets nearly all of its potatoes from New York and Philadelphia. The whole southern crop is sold out early, and they have to depend on the north for supplies. Southern potatoes this year sold off the farms for $5 and more a barrel. Northern potatoes now sell in the south for less than $5 a barrel. There is a steady demand for cabbages, and a good market for apples and tomatoes. A prominent market man engaged in the southern trade said yesterday: "The general rule is that whatever sells here will sell in the south at this season of the year. We have a branch house in Charleston, and there is a constantly increasing consumption of the ordinary garden produce. This is probably due to the increasing prosperity south of Mason and Dixson's line.

Profits of the Patent Office.

WASHINGTON, October 18.—Commissioner Marble's annual report shows that 30,082 applications for patents, designs, trade-marks, etc., have been made during the year, and that 19,015 applications have been granted. The total receipts were $930,864.14, an increase of $140,968.62 over last year, and the expenditures have been $651,719.58, leaving a surplus of $279,144.56 to be turned into the treasury. Several suggestions are made as to necessary patent legislation.

Marwood's Life Threatened.

LONDON, October 18.—A dispatch to the Globe from Dublin reports that elaborate military arrangements have been made at the Vice-Regal lodge. The soldiers have been ordered to leave the barracks only in couples. Directions have been given that half of the available force be retained in the barracks. Marwood, the hangman, has been threatened with assassination if he ever ventures to go to Ireland to perform an execution.

The Phipps Case.

HAMILTON, Ont., October 18.—In the Canadian case of Major Phipps, superintendent of the alms-house At Philadelphia, this afternoon, the jury delivered a lengthy written decision to the effect that Phipps is to be detained for extradition. This decision is to be transmitted to the governor-general and council. The defense propose to appeal and will apply for a habeas corpus immediately.

The Texas and St. Louis Directors.

PINE BLUFF, Ark., October 18.—The annual meeting of the stockholders of the Texas and St. Louis narrow guage railway was held yesterday, and J. W. Paramore, Leonard Matthews, George D. Fisher, S. A. Bemis, N. J. White, Wm. Black, John Parham, S. W. Ford, and George N. Brown, were re-elected directors. It was resolved to increase the capital stock of the company.

A Storm Bothering Fishermen.

GLOUCESTER, Mass., October 18.—A very large fleet of mackerel-catchers and coasters are in port, taking refuge from the storm. The fleet was off the cape on Sunday, and reported plenty of mackerel, but it was too rough for seining. The storm signal is still flying.

Murder by River Thieves.

NEW YORK, October 18.—Captain Wm. E. Dalton, of the lighter, W. G. Lapham, moored at pier 36 North river, was shot and mortally wounded last night by river thieves who were plundering his vessel.

Killed Instantly.

GALVESTON, October 18.—The News Cario special says: In a quarrel last night E. Holz stabbed E. Flowers twice, near the heart, killing him instantly. Holz was locked up.

Prairie Fire in Dakota.

WATERTOWN, Dakota, October 18.—The worst prairie fire ever seen in this region is now raging. A two-year-old daughter of D. T. Governor was burned to death.

An Estate of $25,000,000.

UTICA, October 18.—The estate of the late Edward Clarke, who died at his home in Cooperstown, Otsego county, on Saturday, is valued at $25,000,000.

Flouring Mill Burned.

WENONA, Minn., October 18.—Frost's large flouring mill at Wenona, was burned this morning. Loss seventy thousand dollars.

OBITUARY.

NICHOLSON—At Edgewood, Wednesday morning, October 18, James W., Jr., infant son of James W. and Mima Nicholson, aged thirteen months and fourteen days.

NOTICE!

GEORGIA, FULTON COUNTY—TO ALL WHOM it may concern: Notice is hereby given that application will be made to the next session of the general assembly of the state of Georgia for an act for the repeal of an act creating a board of commissioners of streets and sewers for the city of Atlanta, and also for an act for the repeal of an act creating a board of Police Commissioners for the city of Atlanta. This October 18th, 1882.

oct18 1sw 4w wed

AMUSEMENTS.

THE BEST SHOW IN THE WHOLE WORLD AT ATLANTA, THURSDAY, OCTOBER 26.

The only Show traveling whose stupendous size absolutely requires the use of 6 Tents. The only Big Show to ever bring its entire undivided outfit South. As superior to any Show that ever exhibited here as the Electric Light is to a tallow candle. The only Show in the South that actually exhibits a pair of Hippopotami and Living Giraffes.

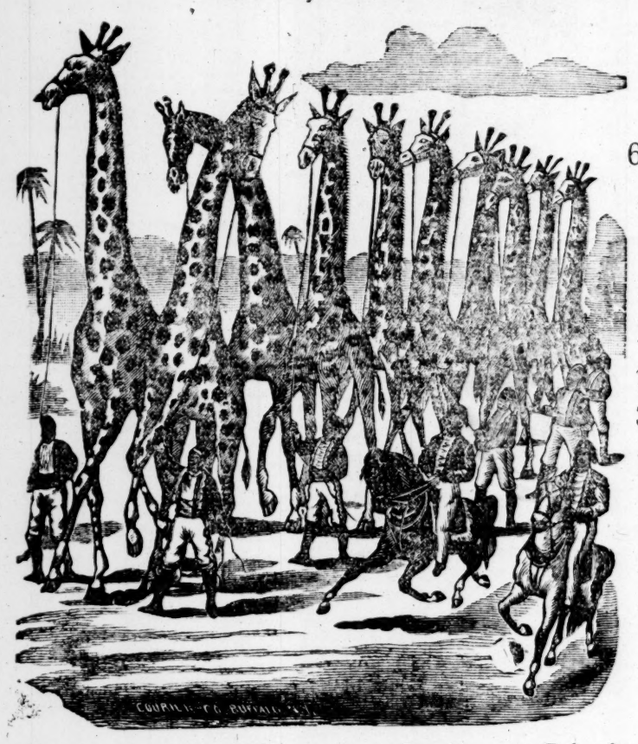

SELLS BROTHERS'
6 ENORMOUS RAILROAD SHOWS 6
NOW UNITED.

6 BIG SHOWS. 6 BIG TENTS. ONE TICKET ADMITS TO ALL

100 cages of Wild Beasts
10 ELEPHANTS.
20 CAMELS.
20 Golden Chariots.
10 BANDS OF MUSIC
3 RINGS.
100 New Acts at each Performance.
More Trained Animals than in all other shows combined.
Hippopotamuses, Rhinoceros, Giraffes, all introduced in the Ring every day.

THIS IS A
$2,000,000 CONSOLIDATION!
IT HAS A
$200,000 HERD OF TEN ELEPHANTS.
IT HAS A
$1,000,000 MENAGERIE.
It has the
CNLY PAIR OF WOOLLY ELEPHANTS.
It has the
ONLY $57,000 PAIR OF LIVING HIPPOPOTAMI.
It has the
GREAT AND ONLY CHARLES FISH. It has the ONLY $18,000 HERD OF 6 PERFORMING COLORADO CATTLE.
It has a
HERD OF LIVING GIRAFFES.
It has the
ONLY PAIR OF FULL-GROWN POLAR BEARS.
It has the
ONLY $50,000 ARCTIC AQUARIUM.
It has the
ONLY $25,000 TROUPE OF PERFORMING STALLIONS.
It has the
ONLY GIGANTIC MANDRILL.
It has the
ONLY $300,000 STREET PARADE.
IT HAS THE
Only $22,000 Living Two Horned Rhinoceros.
It has the only MARVELOUS MINUTE DWARF ELEPHANT.
It has the ONLY GENUINE JAPANESE CIRCUS.
It has BAREBACK RIDERS ONLY.
IT HAS THE
THE GREATEST CIRCUS IN THREE RINGS.
It is the Great Show in Six Tents,
AND THE
ONLY ONE THAT DOES ALL IT ADVERTISES.

Will also exhibit at Montgomery, October 21; Columbus, 23; Opelika, 24; LaGrange, 25; Griffin, 27; Macon, 28; Athens, 30; Washington, 31; Augusta, Nov. 1.

oct15—d6t oct15, 17 19 22 24 25 &wky2t oct17 24

AMUSEMENTS.

OPERA HOUSE.

Thursday, October 19th,

Debut of Atlanta's New Vocalist,

MISS LAURA V. MOOR

AFTER THREE YEARS' STUDY IN BOSTON, under the best masters, she returns to Atlanta one of the

FINEST ARTSTS

in the South.

"A truly wonderful voice."—Boston Daily.

"She sings with great power and pathos, her execution being accurate and captivating"—New England Journal.

—IN A—

GRAND CONCERT

Assisted by the Best Talent of the South.

A MAGNIFICENT ORCHESTRA.

Popular prices of admission. Sale of seats begins at Phillips' & Crew's Wednesday, 18th, at 9 a m sharp. See circulars. oct13—d6t

Positively One Night Only,

FRIDAY OCTOBER 20th.

Engagement of the

GREATEST FUN MAKERS

in the World. The Fashionable. The Popular

Salsbury Troubadours,

Including the universal favorites

NELLIE McHENY. N. SALSBURY,

In Bronson Howard's Latest successful Three-Act, Musical Novelty, Entitled

GREEN-ROOM FUN!

ACT 1st.....Rehearsal at Home
ACT 2nd.....Rehearsal on the Stage
ACT 3d.....Greenroom of the Theater

THE CHURCH CHOIR BALLET,
THE WAR WHOOP.

The most laughable performance in the world. Usual prices. Reserved seats for sale at Phillips & Crews music store. 735—oct 15, 18, 19, 20

NOTICE!

IS HERERY GIVEN THAT A BILL WILL BE introduced at the next session of the General Assembly of the State of Georgia, to be entitled "An Act to incorporate the Fulton County Street Railroad Company and for other purposes.

H. L. WILSON.
oct19—d1t and others.

A BILL

TO BE ENTITLED AN ACT TO AUTHORIZE the Mayor and General Council of the city of Atlanta to acquire land by condemnation proceedings for Cemetery purposes, and also land on which to deposit filth and refuse matter of all kinds removed from the city of Atlanta by the authorities thereof.

Notice is hereby given that a bill having the above title will be introduced at the next session of the general assembly of Georgia. October 18th, 1882.

J. W. ENGLISH,
oct19—d1t Mayor.

W. ADAIR.....AUCTIONEER

TEN ROOM COTTAGE ON COX STREET,

BETWEEN

EAST AND WEST PEACHTREE STREET.

ON THURSDAY, 19TH OCTOBER, 1882, AT 4 o'clock p m, on the premises, I will sell a lot 50x150 feet, fronting on the south side of Cox street, between East and West Peachtree streets.

The lot lies well, on one of the highest points in the city, and has one of the finest views in Atlanta, commanding a superior view of distant mountains.

It has on it a 10-room cottage, one and a half stories high, nearly new—built last year. A well of the very finest water and a nice lawn are on the lot, and in one of the very best neighborhoods in Atlanta. Titles perfect. Terms, one-half cash, remainder in six months, with 8 per cent. Plats can be had at my office. Free ride to the sale and return on the street cars.

G. W. ADAIR.
oct11 6t 11 13 15 17 18 19

"MOUNTAIN VIEW" FOR SALE.

"MOUNTAIN VIEW" IS A DEIGHTFUL home within the corporate limits of Decatur, a village of about one thousand inhabitants, six miles from Atlanta on the Georgia railroad, on which four passenger trains run each way daily between Atlanta and Decatur—fare on quarterly tickets five cents. Three churches and good schools in the village. "Mountain View" contains 15 acres, well watered and conveniently laid out. It has a vineyard of 1,300 thrifty vines and an orchard of 600 fruit trees of best varieties. The main building contains 8 rooms, closets and wine cellar, water and other modern conveniences. Two servant's houses, one of 2 rooms and the other 4 rooms. Stable large and well arranged. All the buildings were skillfully erected of best material. Price, $7,000. Terms, one-third cash, balance one and two years with interest, or I will exchange it for Atlanta real estate. Address Z. D. HARRISON,

oct19 2aw 2w thurs sun Atlanta, Ga.

AMUSEMENTS.

FOR CLERK SUPERIOR COURT.

JUDGE C. H. STRONG announces himself as a candidate for re-election to the office of Clerk of the Superior Court, with PARK WOODWARD and FRANK T. RYAN as his deputies, and respectfully asks the support of his friends and the public. Election Wednesday, January 3, 1883.

748 oct15—d td

Dr. J. S. HOLLIDAY announces himself a candidate for Clerk of the Superior Court of Fulton county at the January election. If elected the public may rest assured that he will have competent deputies to assist him in discharging the duties of the office. 437 sept10—dtd

FOR TAX COLLECTOR.

I am a candidate for the office of Tax Collector of Fulton county. C. W. WELLS.
oct7—dtd

FOR COUNCILMEN—FIRST WARD.

JAMES A. GRAY is a candidate for Councilman from First Ward. sep7 tde

By the solicitation of my friends, I hereby announce myself a candidate for councilman in the first ward at the ensuing election.

J. M. BORING.

The friends of Mr. W. G. GRAMBLING announce him as a candidate for councilman from the first ward. sept6—dtd

We are authorized to announce Captain W. M. MIDDLEBROOKS as a candidate for Council from the First Ward, at ensuing election. aug26—1m

SECOND WARD.

We are authorized to announce the name of VOLNEY DUNNING as a candidate for Councilman from Second Ward, election December 6th, 1882.

sep1 dtd

THIRD WARD.

We take pleasure in announcing the name of S. W. DAY as a candidate for Councilman from the Third Ward, at the coming election.

874 aug27—d1m MANY CITIZENS.

We are authorized to announce FRANK A. ARNOLD as a candidate for councilman from the Third ward at the ensuing election. 187 sep3-dtd

FOURTH WARD.

EDITORS CONSTITUTION: Please announce my name as a candidate for member of Council from the Fourth Ward. Respectfully,

oct1—dtd sun B. F. LONGLEY.

W. L. HUBBARD is a candidate for councilman from the fourth ward. 38—oct1 dtd

FIFTH WARD.

We are authorized to announce the name of Z. A. RICE as a candidate for Councilman from the Fifth ward. 413 sept10—d1m

ELIAS HAIMAN is a candidate for Councilman from the Fifth Ward. sept15—dtd

PRYOR'S OINTMENT

IS A SPEEDY AND SURE CURE FOR

Blind or Bleeding Piles, Hæmorrhoids, Sores, Ulcers, Tumors, Itching of the Parts Fistulas and all Kindred Diseases; also of Burns, Corns, Felons, Fever Sores, Scald Head, Tetter, Sore Nipples, etc.

ATLANTA, GA., Aug. 25, 1877.

After an experience of twenty-five years in selling this ointment, and during that time having closely watched its effects, and having the testimony of my friends and neighbors to confirm my confidence in its merits, I became fully satisfied of its value, and I have bought the exclusive right to make and sell it, and offer it to you as the best remedy in the world, especially for all forms of Piles.

READ THE TESTIMONIALS:

This is to certify that I have tried Pryor's Pile Ointment in a case of piles, and state that it gave more relief than anything I have ever tried. I further state that as a remedy for burns it is unparalleled. I also used it for a case of tetter in my feet, of twenty years' standing, and say that it is the first thing that I have ever tried that gave me more than momentary relief. I consider now that I am entirely relieved from that distressing disease. JOHN D. NEWSOM,
Troup County, Ga.

Having been afflicted for ten years, at intervals, with that distressing malady, the piles, and after many ineffectual trials of the remedies in common use, I commenced a short time ago to use your Pile Ointment. I experienced immediate relief. From the relief experienced in my case, as well as from the reputation so rapidly acquired by your Ointment in this vicinity, I have no hesitation in expressing the opinion that it is the most efficient remedy for piles ever invented. O. A. BULL,
LaGrange, Ga.

This is to certify that I used Pryor's Ointment in a case of severe burn, and that in a very few days it was entirely relieved of all inflammation, and healed rapidly. After the first application of the Ointment, the patient suffered no pain whatever. R. J. MORGAN, LaGrange, Ga.

By the advice of Mr. Wynn, I used your Pile Ointment on a servant girl who had been suffering for eight years with a most aggravated case of piles. She improved from the very first day's use of your Ointment, and before using the box she was entirely recovered. G. W. FOSTER,
Cusseta, Ala.

This is to certify that I have used Pryor's Pile Ointment, and say that it is, in my opinion, the best remedy for piles ever presented to the public. I say this from a positive application of the remedy on my own person. THOS. B. MORGAN,
Troup County, Ga.

For sale by all dealers in medicine. Price, FIFTY CENTS PER BOX. Sent by mail on receipt of price,

DR. J. BRADFIELD, Atlanta, Ga.

For sale everywhere.

sept3—d1y nos

JEWELRY.

FREEMAN & CRANKSHAW,

Are receiving daily

GOODS

...ET.

FURNITURE AND CARPETS!

GRAND FALL OPENING!

TUESDAY NIGHT, OCTOBER 24th!

POSITIVELY NO GOODS SOLD.

ANDREW J. MILLER,

Big 44 PEACHTREE STREET.

july3—dtf sun tues thur top col 5p

MOWERS, REAPERS, THRESHERS, ENGINES, ETC.

A. B. FARQUHAR. A. JESSOP. ROBERT H. SMITH.

A. B. FARQUHAR & Co

MACON, GEORGIA,

MANUFACTURERS AND DEALERS IN

STEAM ENGINES, BOILERS,
FARQUHAR'S GRAIN THRESHERS AND SEPARATORS,
CHAMPION REAPERS AND MOWERS,
HORSE RAKES, GRAIN FANS.
WHOLESALE AND RETAIL

HARDWARE.

PROPRIETORS CENTRAL CITY IRON WORKS.

300,000 APPLE AND PEACH TREES

FOR FALL SALES, BY

M. COLE & CO., PROPRIETORS

OF THE

ATLANTA NURSERIES.

Also, standard and dwarf Pears, Plums, Cherries, Apricots, Nectarines, Almonds, Walnuts, Pecans Mulberries, Quinces, Figs, Pomegranates, Raspberries, Blackberries, Gooseberries, Currants, Strawberries Asparagus and Grapes, including Pocklington, Prentiss, Duchess and Lady Washington; and

The Largest Stock of Hardy Ornamentals in the South.

Cape Jessamines and Roses a Specialty.

AT WHOLESALE AND RETAIL.

Descriptive Catalogues and wholesale lists to the trade, FREE.

M. COLE & CO., ATLANTA, GA.

june15 d9m—5p

A WORD TO OUR READERS

When you read of a medicine that will cure all diseases, beware of it, for every scientific physician on earth knows how fallacious such statements are. But when you read of a medicine compounded by a regular physician and surgeon of high standing that claims to cure only a certain disease, and furnishes high proof that it does this, you can safely try it, and with the assurance that it will cure you. DR. V. R. STONE, late physician and surgeon of the U. S. A., has placed before the public a preparation called

APEPSIA!

Which no doubt is the greatest scientific preparation yet discovered for the cure of dyspepsia in all its forms, and refers to thousands of ladies and gentlemen of the highest respectability that have been cured of cases pronounced incurable by the best physicians in the country. The following references should be sufficient to convince the most sceptical:

Mr Albert Howard, of the Howard Watch and Clock Co, 114 Tremont street, Boston; Prof S Kranberg, 13 Noyes Place, Boston; Dr Samuel W Adams, P O box 1443, New York City; Mr H A Clark, firm Clark Bros & Co, Philadelphia, Pa, case of twenty years standing; Matthew Robinson, 303 North 21st street, Philadelphia, case of dyspeptic vertigo; William Gallogher, Record office, Philadelphia; Frank C Smink, business manager Reading Iron Works, Reading, Pa; Moses Thompson, Thurlow, Pa, P & W B R R; Miss Kate S Villard, Seminole, S C; Captain George M Weymouth, Savannah, Ga; Clarence S Connerat, Savannah, Ga. They furnish the best of references from every State in the Union when required. Write them at 219 Levant street, Philadelphia, Pa. For sale by LAMAR, RANKIN & LAMAR, and all retail druggists.

mar7—d&wly

Notice is Hereby Given

THAT THE ANNUAL MEETING OF THE Stockholders of the East Tennessee, Virginia and Georgia Railroad Company, for the election of directors and transaction of such other business as may come before said meeting, will be held at Knoxville, Tennessee, on Wednesday, the 8th day of November, 1882.

Transfer Books will remain closed from October 14th to November 10th.

L. M. SCHWAN, Secretary,
sep 26—d1d 110 Broadway, New York.

JEWELRY & SILVERWARE
Daily Receiving
NEW GOODS,
J. P. STEVENS & CO'S
Sign of the Big Clock, Whitehall street.
oct8 dtf—5th pg

GRAND OPENIN

On Saturday, October 21st.

I WILL HAVE OPEN FOR INSPECTION largest, finest, and cheapest stock of Furnishing Goods ever shown in Atlanta goods have been bought at bottom prices be sold so cheap as to "astonish the nativ and be convinced. M. S

6oct17—d5t 11 and 13 Whitehall

REMOVAL.

THE ATLANTA HIDE AND LEAT pany have removed to their new Broad street, where they are opening stock of Leather and Findings in the will be constantly supplied by their o The trade is respectfully invited to ca ine their stock. Cash paid for Hide Furs. GLASER BR

1055 sep24d1m

HUMPHREYS CASTLEMAN
BROKER
AND DEALER IN ALL KINDS OF
STOCKS and BONDS
OFFICE,
No. 10 East Alabama St.
STOCKS AND BONDS FOR SALE.
apr29—d1y head fin col

State Charter 1870.
BANK
OF THE
STATE OF GEORGIA.
ATLANTA, GA.
CASH CAPITAL..............$100,000.00
SURPLUS FUND..............87,000.00
STOCKHOLDERS (with unincumbered property worth over a million dollars) INDIVIDUALLY LIABLE.
Accounts solicited. SATISFACTION GUARANTEED. Loans on good collaterals and No. 1 paper, always at reasonable rates.
july28—d&w1y head fin col

FINANCE AND COMMERCE

BONDS, STOCKS AND MONEY.

CONSTITUTION OFFICE,
ATLANTA, October 18, 1882.

STATE AND CITY BONDS.

	Bid.	Asked.		Bid.	Asked
Ga. 8s	106	108	Atlanta 7s	108	110
Ga. 6s	107	108	Atlanta 6s	101	103
Ga. 7s 1886	105	107	Augusta 7s	107	109
Ga. 7s, gold	114	116	Augusta 6s	103	105
Ga. 7s, 1896	118	120	Macon 6s	101½	102½
S. C. (Brown)	101	102	Rome, new	98	100
Savannah 5s	85½	86	Columbus 7s	105	107
Atlanta 8s	115	117	Columbus 5s	80	82

RAILROAD BONDS.

Ga. R. 7s	103	115	At. & Char. inc. 6s	80	85
Ga. R. 6s	106	108			
W. & A. 10s	95	100	Atlantic & G. con	108	110
Cent. R. 7s	111	112			
C. C. & A. 1st	108½	109	E. T., V. & G inc. 6s	38	40
At. & Char. 1st	107	108½			

RAILROAD STOCKS.

Georgia	145	146	Central	98	100
At. & Char	65	68	Aug. & Sav	117	118½
Southwestern	118½	119	At. & W. P.	100	105
South Car	20	25	C. C. & A	28	40

By Telegraph.

NEW YORK, October 18—11:00 a. m.—The stock market opened irregular but in the main ⅛@1½ per cent higher than it closed yesterday, the latter for Rock Island. In early trade there was a decline of ⅛@¾ per cent, in which Texas and Wabash preferred were most conspicuous, but this was subsequently recovered, Northern Pacific leading the improvement. At o'clock the general list reacted a small fraction.

NEW YORK, October 18—Noon—Stocks strong. Money 5. Exchange—Long 480¾; short 485. State Bonds dull. Governments generally unchanged.

Evening—Exchange 481. Governments strong; new 5s 101½; 4½s 112⅞; 4s 119¼. Money 5@2½. State Bonds moderately active but generally lower.

Sub-treasury balances:
Coin..........$95,835,000 Currency..........$3,771,000

Stocks opened irregular and closed strong.

Ala. Class A 2 to 5	81	N. C. & St. Louis	53½
do. Class A small	80	N. Y. Central	133
Ala. Class B 5s	100½	Pittsb'g F. W. & C	140
do. Class C 4s	81½	Rich. & Alleghany	16
Chicago & N. W	141½	Rich. & Dan	78
do. Preferred	161	Rock Island	133
Erie	42½	S.C. con. brown	103
East Tenn R. R	9½	W. Pt. Terminal	35¾
Illinois Central	149	Wab., St. L. & Pac	33⅝
Lake Shore	112¼	do. Preferred	62⅞
Lou. & Nash	57½	Western Union	88¼
Mem. & Char	49		

*Bid

PARIS, October 18—5:00 p.m.—Rentes 81f. 35½c.

THE COTTON MARKET

CONSTITUTION OFFICE,
Atlanta, October 18, 1882.

New York—The cotton market opened without any indications of improvement, and moved under a steady tone during the forenoon. Later the feeling was dull but firm, and about this time began a reaction that was continued throughout the day with increasing firmness. At the close the market stood a fraction above yesterday's closing prices, and its general appearance denoted strength and a well sustained undertone. Spots seem not to have shared the good fate of the months and an ⅛c decline was quotable at the close, which places middling 11¼c.

Net receipts for four days 151,973 bales, against 114,822 bales last year; exports 96,025 bales; last year 46,335 bales; stock 417,035 bales; last year 563,291 bales.

Below we give the opening and closing quotation of cotton futures to-day:

OPENED.		CLOSED.	
October	10.83@10.84	October	10.88@11 89
November	10.67@10.68	November	10.73@10.74
December	10.63@10.64	December	10.71@10.72
January	10.70@10.71	January	10.79@10.80
February	10.81@10.82	February	10.91@10.92
March	10.92@10.93	March	11.01@11.02
April	11.02@11.03	April	11.12@11.13
May	11.14@	May	11.23@11.24
June	11.25@11.26	June	11.34@11.35
July	11.35@12.37	July	11.44@11.45

Closed firm; sales 159,000 bales.

Liverpool — Futures closed steady. Spots—Uplands 6 9-16d; Orleans 6 15-16d; sales 8,000 bales, of which 5,800 bales were American; receipts 14,300; American 13,400.

The local cotton market was very quiet during the morning, but about noon there sprung a better inquiry, and the firm attitude assumed by New York later in the day served to increase the tone of our market very considerably, though no quotable change in prices have yet taken place. Holders are asking ⅛c advance, but buyers are not hasty in bidding, and sales in the aggregate have been small. We quote a firm tone at the close with prices ruling as follows: Good middling 10⅝c; middling 10c; strict low middling 9⅞c; low middling 9¾c; strict good ordinary 9½c; good ordinary 9⅜c; ordinary 8c; stains 8@9½c; tinges 9⅝c.

The following is our statement of receipts and shipments for to-day:

RECEIPTS.

By wagon	343
Air-Line Railroad	350
Georgia Railroad	316
Central Railroad	477
Western and Atlantic Railroad	71
West Point Railroad	71
E. Tenn., Va. & Ga	43
Georgia Pacific	74
Total	1,743
Receipts previously	24,974
Total	26,717
Stock September 1	940
Grand total	27,657

SHIPMENTS.

Shipments for to-day	1,530
Shipments previously	14,470
Local consumption previously	737
Total	16,737
Stock on hand	10,920

The following is our comparative statement:

Receipts to day	1,743
Same day last year	1,217
Showing an increase of	526
Receipts since September 1	26,717
Same time last year	35,262
Showing a decrease of	8,545

NEW YORK, October 18—The Post's cotton market says: "Future deliveries opened 6@1-100 advanced 3@2-100, and after falling again 5 recovered the last decline and sold—October ..., November 11.69, December 11.69, January ..., February 11.86—namely, October and November ...100 lower than yesterday at the closing and balance 2@1-100 lower."

By Telegraph.

LIVERPOOL, October 18—noon—Cotton dull and ... middling uplands 6⅝; middling Orleans 7; ... bales; speculation and export 1,000; receipts ...; American 13,300; uplands low middling clause October delivery 6 26-64, 6 25-64, 6 26-64; ... November delivery 6 14-64, 6 13 64; November and December delivery 6 9-64; January and March delivery 6 10-64; March ... delivery 6 12 64; April and May delivery ... and June delivery 6 16-64; June and July 6 18-64; futures opened dull.

LIVERPOOL, October 18—1:30 p. m.—Middling ...; middling Orleans 6 15-16.

LIVERPOOL, October 18—3:00 p.m.—Uplands low middling clause October and November delivery ...

LIVERPOOL, October 18—4:00 p. m.—Sales of ... uplands low middling clause November and December delivery 6 8-64; May and June delivery 6 15-64; June and July delivery 6 17-64; July and August delivery 6 29-64.

LIVERPOOL, October 18—5:00 p.m.—Uplands low middling clause November and December delivery 6 9-64; futures closed steady.

NEW YORK, October 18—Cotton easy; middling uplands 11¼; middling Orleans 11 7-16; sales 1,845 bales; net receipts 511; gross 511; consolidated net receipts 31,156; exports to Great Britain 15,549; to France 205; to continent 5,267.

GALVESTON, October 18—Cotton easy; middling 10½; low middling 10¼; good ordinary 10; net receipts 5,788 bales; gross 7,041; sales 3,265; stock 67,674; exports to continent 700; coastwise 1,507.

NORFOLK, October 18—Cotton quiet and steady; middling 10⅝; net receipts 5,088 bales; gross 5,088; sales 1,573; stock 21,378; exports coastwise 4,014; to Great Britain 5,671.

BALTIMORE, October 18—Cotton quiet; middling 11; low middling 10⅝; good ordinary 10; net receipts —; gross 1,381 bales; sales —; to spinners 59; stock 7,113; exports to Great Britain 5,783; coastwise 82.

BOSTON, October 18—Cotton steady; middling 11⅝; low middling 11⅛; good ordinary 10¼; net receipts 745 bales; gross 745; sales none; stock 1,265; exports to Great Britain 4,995.

WILMINGTON, October 18—Cotton quiet; middling 10 3-16; low middling 9 13-16; good ordinary 8 15-16; net receipts 1,671 bales; gross 1,671; sales none; stock 12,426.

PHILADELPHIA, October 18—Cotton quiet; middling 11⅝; low middling 11¼; good ordinary 10¼; net receipts 182 bales; gross 936; stock 12,946.

SAVANNAH, October 18—Cotton irregular and easier; middling 10 3-16; low middling 9 15-16; good ordinary 9⅝; net receipts 6,686 bales; gross 6,686; sales 3,750; stock 81,653; exports coastwise 4,050.

NEW ORLEANS, October 18—Cotton weak; middling 10¾; low middling 10¼; good ordinary 9¾; net receipts 4,492 bales; gross 5,131; sales 8,250; stock 97,139; exports to continent 4,567; coastwise 6,108.

MOBILE, October 18—Cotton weak and lower to sell; middling 10⅝; good middling 10¼; good ordinary 9⅞; net receipts 1,295 bales; gross 1,295; sales 1,000; stock 10,423; exports coastwise 675.

MEMPHIS, October 18—Cotton quiet; middling 10⅝; good middling 10¼; good ordinary 9⅝; net receipts 1,852 bales; gross 2,098; shipments 1,394; sales 3,100; stock 20,099.

AUGUSTA, October 18—Cotton dull; middling 9⅞; low middling 9⅝; good ordinary none; net receipts 1,712 bales; shipments none; sales 1,247.

CHARLESTON, October 18—Cotton quiet; buyers and sellers apart; middling 10⅜; low middling 10¼; good ordinary 10; net receipts 5,788 bales; gross 7,877; sales 1,500; stock 62,424; exports coastwise 3,464.

PROVISIONS, GRAIN, ETC

CONSTITUTION OFFICE,
Atlanta, October 18, 1882.

The following quotations indicate the fluctuations on the Chicago board of trade to-day:

WHEAT.	Opening.	Highest.	Lowest.	Closing.
October	96⅛	96⅞	96⅛	96¾
November	97⅛	97⅞	97	97½
December	98⅛	99	98⅛	98⅞
PORK				
October	24 25	24 25	23 87½	23 90
November	21 20	21 20	20 95	21 07½
December	19 25	19 32½	19 25	19 32½
CLEAR RIB SIDES.				
November	11 82½	11 90	11 87½	11 90

Flour, Grain and Meal.

ATLANTA, October 18—Flour—There is a quiet demand for flour at quotations: Wade Hampton $8.00; patent $7.25@$8.00; choice $6.25; extra family $6.00; family $5.50. Wheat—Chicago—Futures were subject to very moderate fluctuations to-day, and the market appears to be controlled by no undue excitement; October closed 96¾, November 97½, December 98⅞. The local market is without much change; we quote No. 2 $1 08@$1.10; lower grades $1.05@$1.08. Corn—Market flat with no demand. As soon as new corn is ready for the market prices will be reduced; we quote white $1.00 yellow 95. Meal—$1.00@$1.05. Oats—47½@50; car lots 45. Bran—85. Grits—$5.25@$5.50.

NEW YORK, October 18—Flour, southern firm and rather quiet; common to fair extra $4.70@5.40 good to choice extra $5.45@$7.00. Wheat unsettled, opening firm but afterwards fell off ¼@⅜c, then recovered and advanced a trifle, closing steady at a shade above inside rates; No. 2 spring nominal; ungraded red 87@$1.5½; No. 2 red October $1.09¾@$1.10⅛. Corn opened easier but afterwards became stronger and advanced ½@1¼c, closing very strong at the highest rates; ungraded 78@82½, No. 2 October 79¾@80⅛. Oats, cash a shade lower; No. 3 39@39¼; do. white 43@43½. Hops very firm and in good demand; New York 57@70, latter fair to fancy new.

CHICAGO, October 18—Flour steady; common to choice spring wheat $3.50@5.50; winter wheats $4.50@$5.50. Wheat quiet but firm; regular 96⅝@96⅞ October; 97⅜@97¾ November; No. 2 red winter 99¾ cash; 99¼@$1.00 October; No. 2 Chicago spring 96⅝@96⅞; No. 3 do. 86. Corn active, firm and higher; 6¾ cash and October; 67⅞ November; 63¾@63⅞ seller year. Oats active, firm and higher; 35¼ cash and October; 34½ November; 34¼ seller year.

ST. LOUIS, October 18—Flour quiet; XXX $3.35@$3.70; family $4.05@$4.20; choice to fancy $4.50@$5.20. Wheat opened lower but advanced and closed better than yesterday; No. 2 red fall 93¾@95 cash; 95⅝@95½ November; 96½@97¼ December; No. 3 do. 91@91¼. Corn higher but quiet; 66½ cash; 59 April and November. Oats lower; 32⅞@33¼ cash; 32⅞ October; 32⅛@32½ November.

LOUISVILLE, October 18—Flour in good demand at full prices; patents $6.50@$6.75; choice to fancy $6.00@$6.25; plain fancy $5.25@$5.75; No. 1 $4.75@$5.25; extra family $4.25. Wheat firm with offerings light; long berry 95; No. 2 red winter 93. Corn firm, scarce and wanted; No. 2 white 77; do. mixed 74@77; new ear 48@50. Oats steady; northern 36@37; mixed western 33@34.

CINCINNATI, October 18—Flour easier; family $4.50@$4.75; fancy $5.10@$5.75. Wheat easier. No. 2 red winter $1.01@$1.02 spot; $1.00@$1.00½ bid October; $1.00 November. Corn weaker; No. 2 mixed 73½@74 spot; 62¾ bid October; 61½@62 bid November. Oats firmer; No. 2 mixed 37½@38 spot; 35 bid November.

Miscellaneous.

ATLANTA, October 18—Lime—Market firm but steady. In car load lots, free on cars in Atlanta, $1.00; less than car-loads $1.10; Rosendale cement $2.50 ₩ bbl or 300lbs neat; Louisville cement, car-load lots, $1.75; less than car-load $1.25@$2.50; Portland cement, car-load lots, $4.75; less than car-load $5.00; plaster-of-paris ("calcined,") car-load lots, $2.50; in smaller quantities $2.75@$3.00; land plaster ("new fertilizer") car-load lots $2.50 ₩ bbl; less than car-load $2.75@$3.00; marble dust in lots $3.00@$4.00 ₩ bbl.

ATLANTA, October 18 — Leather — The market moves along without much change. Sales for the past week or two have shown some decrease but prices stand at former figures: hemlock sole, best quality, 25@28; hemlock, G. D., 24@25; hemlock, P. D., 20@24; whiteoak sole 36@42; harness leather 35@40.

ATLANTA, October 18— Paper — Trade active; prices steady. Manilla No. 2 10@12c ₩ lb; No. 2 7½@8c ₩ lb; No. 3 6¼@7c ₩ lb, good wrapping 4@6c ₩ lb; straw 3¼@3¾c ₩ lb; burlap bags, 2 bushels, 8¾@9½c; second-hand 5@7¼c; bran bags 11½@14½c.

ATLANTA, October 18—Hides—There is no material change in quotations, though we note a stiffening in the general tone of the market; we quote dry flint 12@12½; dry salt 10@11; wet salted 6½. Season is about over for fur skins, hence no demand.

ATLANTA, October 18—Plastering Hair—Active; Georgia 20@25c ₩ bushel; western 25@30c; laths, car-load, $2.50 ₩ M; less quantities $2.75 ₩ M.

ATLANTA, October 18—Wool—In fair demand; washed 28@33; unwashed 20@23; burry 10@15.

ATLANTA, October 11—Peas—Whipporwill range from 75@90c; no white peas on market.

NEW YORK, October 18—Wool steady and quiet; domestic fleece 32@47; Texas 14@33.

ATLANTA, October 18—Salt—Ground Liverpool $1.10; Virginia $1.10@$1.25.

ATLANTA, October 18—Hay—Timothy $1.15; clover $1.10.

ATLANTA, October 9—Tallow—5@6; demand fair.

ATLANTA, October 18—Peas—None offering.

Provisions.

ATLANTA, October 18—The market continues firm on all classes of meat. Clear Rib Sides—Are now held at 16⅛@16⅜c, but the demand is limited and stocks very light; pork strips are fairly active at higher prices; shipments are made at 13½@14c. Bacon—Market about bare for sides; sugar-cured hams 16½@17c. Lard—The market remains steady with a good demand at quotations; tierces 14½c; leaf 16c.

NEW YORK, October 18—Pork, cash more active; options neglected; new mess spot $24.00; October nominal; November $22.50@$22.70. Middles dull and nominal; long clear 15. Lard opened 5@7½c lower but afterward recovered most of the decline, closing strong with trade moderate; prime steam spot 13.60; October 13.50@13.52½; November 12.72½@12.77½.

CHICAGO, October 18—Pork in good demand but lower; $24.00 cash; $23.95@$24.00 October; $21.02½@$21.05 November. Lard in good demand but lower; 12 95@13.00 cash and October; 12.27½@12.30 November; 11.52½@11 55 seller year. Bulk meats steady; shoulders 10¼; short ribs 15; short clear 15¼.

LOUISVILLE, October 18—Pork strong and higher; mess $25 00@$25.50. Bulk meats in fair demand; shoulders 10⅝; clear rib 15½; clear sides 16¼. Bacon in fair demand and firm; shoulders 11½; clear rib 16½; clear sides 17¼. Sugar-cured hams 16@16⅛. Lard firm; choice leaf 14@14¼.

CINCINNATI, October 18—Pork quiet but firm at $25.00. Lard easier at 12¾. Bulk meats steady; shoulders 10¼; clear rib 15¼. Bacon in good demand at full prices; shoulders 11¾; rib 16¼; clear sides 17¼.

ST. LOUIS, October 18—Pork dull; jobbing at $24.75. Bulk meats dull. Bacon dull with only a small peddling trade. Lard nominal.

Groceries

ATLANTA, October 18—The past day or two has brought about no material change in the grocery market. Goods are firm at full prices, and trade is usually satisfactory. Coffees are steady; sugars are moving under a steady tone, and at present there is no appearance of any unusual excitement in the market. We quote as follows: Coffee — Rio 9@12; old government Java 23@28. Sugars—Standard A 10; granulated 10¼; cut loaf 10¾; powdered 10¾; white extra C 9½; yellow Cs 8¼@8¾; no New Orleans sugar on market. Molasses—Black strap, bbls. 30. Syrup—New York fair 45; choice 52. Teas—Black 40@60; green 40@60; nutmegs $1.15; cloves 55; allspice 18; cinnamon 25; saigon 50; African ginger 10 mace $1.25; pepper 18. Crackers—milk 8c; Boston butter 7½c; pearl oyster 7½c; X soda 5½c; XX do. 5¾c; XXX do. 6c; XX cream 8½c; lemon 9c; ginger cakes 8½; snaps 8c. Candy—Assorted stick 12c. Mackerel—Active and firm; No. 3 bbls $1 .00; ½ bbls $5.00; kits 70; No. 2 bbls $11.00; ½ bbls $6.00; kits 90; No. 1 ½ bbls $7.00; kits $1.00. Soap—$2.50@$7.00 ₩ 100 cakes. Candles—Full weight 15½. Matches—$3.50. Soda, in kegs, 4@4½c; in boxes 5½. Rice—Choice 8c; prime 7½c; fair 7c.

NEW YORK, October 18—Coffee, new about steady and quiet; Rio cargoes 7½@10¼; job lots 7½@11¼. Sugar firm and in better inquiry; fair to good refining 7⅜@7½; refined firmer; standard A 8⅝@8⅞; yellow C 7¼@7½; white extra C 8½@8¾; yellow do. 7⅝@8; yellow 6⅞@7; off A 8⅜@8⅝; mould A 9; confectioners A 8⅞@9; cut loaf 9⅝; crushed 9⅝; powdered 9 5-16@9⅝; granulated 9⅛; Cubes 9⅝. Molasses dull and nominal. Rice quiet and steady.

CINCINNATI, October 18—Sugar steady; hards 9⅝@10¼; New Orleans 7⅜@8⅜.

Wines, Liquors, Etc.

ATLANTA, October 18 — Market steady. Corn whisky, rectified, $1.00@$1.40; rye, rectified, $1.10@$1.50; rye and Bourbon medium $1.50@$2.00; rum rectified $1 25@$1.75; New England $1.75@$2.50; St. Croix $4.00; Jaimaca $3.50@$4.50; gin, domestic $1.50@$2.50; imported $3.00@$4.50; Cognac brandy, domestic $1.50@$2.50; imported $5.00@$8.00; copper distilled corn whisky, Georgia made, $1.75; apple and peach brandy $2.00@$3.00; cherry and ginger brandy $1.00@$1.50; port wine $1.50@$6.00, owing to quality; sherry $1.50@$6.00; catawba $1.25@$1.75; scuppernong $1.00@$1.25.

CINCINNATI, October 18—Whisky quiet at $1.17; combination sales of finished goods of 415 barrels on a basis of $1.17.

LOUISVILLE, October 18—Whisky quiet at $1.17.

CHICAGO, October 11—Whisky steady at $1.19.

ST. LOUIS, October 18—Whisky steady at $1.18.

Naval Stores.

SAVANNAH, October 18—Rosin quiet but firm; sales 3,000 barrels; D $1.60; E $1.65; F $1.70; G $1.75; H $1.80; I $1.90; K $2.00; M $2.37½; N $2.62½; W G $3.12½; spirits turpentine strong at 51½ for regular; 50½ for oils and whiskies; sales 500 barrels.

WILMINGTON, October 18— Spirits turpentine firm at 51; rosin firm at $1.40 for strained; $1.50 for good strained; tar firm at $1.82½; crude turpentine firm; $1.75 for hards; $3 00 for yellow dip and virgin.

CHARLESTON, October 18— Spirits turpentine quiet at 51; rosin firm; strained to good strained $1.55@$1.60.

NEW YORK, October 18—Rosin quiet at $1.90@$1.97½; turpentine higher and firm at 55@56.

Country Produce.

ATLANTA, October 18—Butter—Strictly choice 30; choice 28c; other grades 25@28c. Eggs—22½c; in good demand. Poultry—In good demand; hens 30c; chickens 18@27½c; roosters 20@25c. Irish Potatoes—$2.75 ₩ barrel. Dried Fruit — Peaches—Peeled 10@16c; unpeeled 4c; apples 4c. Wax—20c. Onions—$3.00 ₩ barrel. Cabbage —Plentiful at 2c. Feathers—Choice 55; prime 47½@50. Cheese—B st 14⅛.

Live Stock

ATLANTA, October 18— Trade is improving; we quote: mules, 14 hands high, $85@$105; 15 hands $125@$1.35. Horses, plug $65@85; good driving and saddle $150@$200; The supply of live stock is moderate.

CINCINNATI, October 18—Hogs weak; common and light $6.00@$7.75; packing and butchers $7.25@$8.25.

RAILROAD SCHEDULES.

Cincinnati, New Orleans and Texas Pacific Railroad Co.

TIME TABLE,
CINCINNATI SOUTHERN DIVISION,
IN EFFECT SEPTEMBER 24, 1882.

READ DOWNWARD. No. 17 Lexin'tn Limited. Daily Except Sunday.	No. 5 Night Express. Daily.	No. 3 Accommodat'n Daily Except Sunday.	No. 1 Mail and Express. Daily.	STATIONS.	READ UPWARD. No. 2 Mail and Express. Daily.	No. 4 Accommodat'n. Daily Except Sunday.	No. 6 Night Express. Daily.	No. 18 Lexin'tn Limited. Daily Except Sunday.
6 10 p m	8 40 p m	4 30 p m	8 45 a m	Lve Cincinnati...Arr	7 00 p m	10 25 a m	7 40 a m	9 05 a m
8 53 p m	11 10 p m	6 39 p m	11 28 a m	" Georgetown...Lve	4 28 p m	7 33 a m	5 26 a m	6 51 a m
9 20 p m	11 40 p m	7 05 p m	11 55 a m	" Lexington... "	4 05 p m	7 05 a m	5 05 a m	6 30 a m
......	12 05 a m	7 31 p m	12 26 p m	" Nicholasville... "	3 33 p m	6 33 a m	4 33 a m	......
......	12 23 a m	7 52 p m	12 47 p m	" High Bridge... "	3 11 p m	6 10 a m	4 11 a m	......
......	12 47 a m	8 20 p m	1 16 p m	" Danville... "	2 42 p m	5 40 a m	3 44 a m	......
......	12 57 a m	8 30 p m	1 26 p m	" Junction City... "	2 32 p m	5 30 a m	3 35 a m	......
......	2 25 a m		3 00 p m	" Somerset... "	1 05 p m		2 15 a m	......
......	2 36 a m	Accom. No. 15 Daily Except Sunday.	3 40 p m	" Point Burnside... "	12 40 p m	Accom. No. 16 Daily Except Sunday	1 52 a m	......
......	6 06 a m	6 55 a m	7 50 p m	" Rockwood... "	8 40 a m	7 49 p m	6 08 p m	......
......	6 40 a m	7 32 a m	8 23 p m	" Spring City... "	7 50 a m	7 03 p m	9 35 p m	......
......	8 30 a m	9 35 a m	10 25 p m	Arr Chattanooga...Lve	5 55 a m	5 00 p m	7 30 p m	......

ALABAMA GREAT SOUTHERN DIVISION.

9 00 a m	......	......	Lve Chattanooga...Arr	......	6 00 p m
12 55 a m	......	......	" Attalla...Lve	......	2 50 p m
3 13 a m	......	......	" Birmingham... "	......	12 21 p m
5 35 a m	......	......	" Tuscaloosa... "	......	9 57 p m
10 00 a m	......	......	Arr Meridian...Lve	......	5 30 a m

VICKSBURG AND MERIDIAN DIVISION.

10 20 a m	......	......	Lve Meridian...Arr	......	4 45 a m
12 50 p m	......	......	" Forest... "	......	1 44 a m
2 58 p m	......	......	" Brandon... "	......	11 28 a m
5 35 p m	......	......	" Jackson... "	......	10 43 a m
7 20 a m	......	......	Arr. Vicksburg...Lve	......	8 00 p m

VICKSBURG, SHREVEPORT AND PACIFIC DIVISION.

11 00 a m	......	......	Lve Vicksburg...Arr.	......	2 00 p m
12 30 a m	......	......	" Delta...Lve	......	12 30 p m
5 30 p m	......	......	Arr. Monroe...Lve	......	7 30 a m

JOHN SCOTT, Vice Pres't and General Manager, Cincinnati Southern R'y, Cincinnati, O.
E. P. WILSON, Gen. Pass. Agt. Cin. Sou. Ry., Cincinnati, O.
H. COLLBRAN, Gen. Pass. Agt. Ala. Gt. Sou. R. R., Chattanooga, Tenn.
J. HARDY, Gen. Pass. Agt. V. & M. R. R., Vicksburg, Miss.
JOS. F. McGUIRE, Gen. Pass. Agt. V., S. & P. R. R., Monroe, La.

EAST TENNESSEE, VIRGINIA & GEORGIA RAILROAD.

GEORGIA DIVISION.

THE NEW SHORT LINE.
CHATTANOOGA TO ATLANTA,
ATLANTA TO MACON,
—AND—
THE SHORTEST OF ALL ROUTES
CHATTANOOGA AND THE WEST
TO FLORIDA AND THE SOUTHEAST.

Condensed Local Passenger Schedule (on basis Atlanta time, by which all trains are run.) In effect October 9th, 1882.

SOUTHWARD.

STATIONS.	Train No 1	Train No. 3	Train No. 5
Leave CHATTANOOGA	11:40 am	6:15 am	......
" Ooltewah	12:15 pm	6:50 am	......
" Cohutta	12:50 pm	7:36 am	3:26 pm
" Dalton	1:20 pm	8:05 am	4:35 pm
			Arrive.
" Rome	2:50 pm	9:40 am	7:00 pm
" Rockmart	3:50 pm	10:45 am	......
" Dallas	4:50 pm	11:42 am	......
Arrive ATLANTA	6:10 pm	1:30 pm	......
Leave	6:40 pm	2:15 pm	......
" McDonough	8:00 pm	3:39 pm	......
" Jackson	8:42 pm	4:23 pm	......
" Indian Springs	8:55 pm	4:36 pm	......
Arrive MACON	10:30 pm	6:15 pm	......
Leave	8:30 am	7:50 pm	......
" Cochran	10:35 am	9:39 pm	......
" Eastman	11:30 am	10:28 pm	......
Arrive JESUP	5:10 pm	2:40 am	......
Leave		3:00 am	......
" Sterling		4:45 am	......
" BRUNSWICK		5:35 am	......

NORTHWARD.

STATIONS.	Train No 2	Train No 4	Train No 6
Leave BRUNSWICK	......	8:30 pm	......
" Sterling	......	9:10 pm	......
Arrive JESUP	......	11:00 pm	......
Leave	7:15 pm	11:45 pm	......
" Eastman	12:00 n'n	4:13 am	......
" Cochran	1:35 pm	5:08 am	......
Arrive MACON	3:40 pm	7:00 am	......
Leave	6:00 am	9:30 am	......
" Indian Spring	7:26 am	11:10 am	......
" Jackson	7:38 am	11:23 am	......
" McDonough	8:18 am	12:07 pm	......
Arrive ATLANTA	9:30 am	1:30 pm	......
Leave	9:40 am	2:00 pm	......
" Dallas	11:10 am	3:26 pm	......
" Rockmart	12:07 pm	4:30 pm	......
" Rome	1:05 pm	5:40 pm	8:00 am
" Dalton	2:30 pm	7:18 pm	11:00 am
" Cohutta	3:00 pm	8:10 pm	12:00 n'n
" Ooltewah	3:35 pm	8:45 pm	......
Arriv CHATTANOOGA	4:10 pm	9:20 pm	......

Connections—Trains Nos 1 and 2 connect at Chattanooga with Memphis and Charleston Division, E T V & G R R, Nashville Chattanooga and St Louis Railroad, and Cin N O & T P R R.

Trains Nos 3, 4, 5 and 6 connect at Cohutta and Cleveland with main line East Tenn, Va & Ga R R; and connect at Rome with Alabama Division E T V G R R.

Trains Nos 3 and 4 connect at Atlanta and Macon with all diverging roads, and connect at Jesup with S F & W Ry for Florida.

All trains run daily except Nos 1 and 2, between Jesup and Macon, which run daily except Sundays.

Trains to and from Hawkinsville connect at Cochran.

J E MALLORY, Assistant Sup't, Macon.
M N BEATY, Assistant Sup't, Atlanta.
W V McCRACKEN, Superintendent, Atlanta.
J J GRIFFIN, A G P A, Atlanta.
A. POPE, Gen'l Pass Agent.

—THE— GEORGIA PACIFIC RAILWAY CO.

Superintendent's Office,
ATLANTA, GA., October 10th, 1882.

ON AND AFTER OCTOBER 10, THE FOLlowing schedule will take effect between Atlanta and Harralson:

DAILY EXCEPT SUNDAYS.

No.	a. m.	No. 2.	
Leave Atlanta	7:30	Leave Harralson	1:50 p m
Arrive Villa Rica	10:25	Leave Temple	2:30 p m
Arrive Temple	11:05	Lve Villa Rica	3:10 p m
Arrive Harralson	11:50	Arrive Atlanta	5:58 p m
Train No 3.		Train No 4	
Leave Atlanta	2:10 p m	Leave Harralson	7:00 a m
Arrive Villa Rica	5:10 p m	" Temple	7:43 a m
" Temple	5:50 p m	" Villa Rica	8:22 a m
" Harralson	6:30 p m	Arrive Atlanta	12:00 m

Trains will arrive at and depart from the Georgia Pacific Railway Depot grounds in Atlanta.

W. J. HOUSTON, Assistant General Passenger Agent.
I. Y. SAGE, Superintendent.

GEORGIA RAILROAD.

GEORGIA RAILROAD COMPANY,
OFFICE GENERAL MANAGER,
AUGUSTA, GA., October 7, 1882.

Commencing Sunday, 8th instant, the following Passenger Schedule will be operated:

NO. 2 EAST DAILY.		NO. 1 WEST DAILY.	
L've Atlanta	8 20 am	L've Augusta	10 30 am
Ar. Athens	4 00 pm	" Macon	7 10 am
" Washington	2 55 pm	" Milledg'e	9 10 am
" Camak	1 57 pm	" Camak	12 29 am
" Milledg'v'e	4 48 pm	" Wash'g'n	11 20 am
Ar. Macon	6 45 pm	" Athens	9 45 am
" Augusta	3 55 pm	Ar. Atlanta	5 45 pm

COVINGTON ACCOMMODATION.
(Daily, Except Sundays.)

L've Atlanta	6 00 pm	L've Covington	5 40 am
Ar. Covington	8 20 pm	Ar. Atlanta	8 00 am

DECATUR ACCOMMODATION.
(Daily, except Sundays.)

L've Atlanta	12 45 pm	L've Decatur	2 15 pm
Ar. Decatur	1 15 pm	Ar. Atlanta	2 45 pm

NO 4 EAST DAILY.		NO. 3 WEST DAILY.	
L've Atlanta	8 45 pm	L've Augusta	8 50 pm
Ar. Athens	8 80 am	" Athens	6 00 pm
Ar. Augusta	6 30 am	Ar. Atlanta	6 40 am

Trains Nos. 2, 1, 4 and 3 will if signaled stop at any regular scheduled Flag Station.

Close connection to and from Washington on Sundays.

Connects at Augusta for all points East and North-East.

Superb Improved SLEEPERS to Augusta. PULLMAN SLEEPERS Augusta to Washington, D. C. Only one change Atlanta to New York.

JOHN W. GREEN, General Manager.
E. R. DORSEY, General Pass. Agent

—THE— RICHMOND & DANVILLE LINE

72 MILES SHORTER
Than any Existing Route
TO WASHINGTON AND THE EAST
350 MILES SHORTER
—THAN—
ANY ROUTE VIA CINCINNATI.

Schedule in Effect May 21st, 1882.	Express, 51.	Mail, 53.
Leave Atlanta via R & D R R	2 40 p m	4 00 a m
" Toccoa " "	7 10 p m	8 18 a m
" Greenville " "	10 08 p m	11 04 a m
Arrive Charlotte " "	3 15 a m	4 00 p m
Leave Charlotte " "	4 00 a m	4 40 p m
" Salisbury " "	5 53 a m	6 24 p m
Arrive Greensboro " "	8 00 a m	8 20 p m
" Danville " "	10 17 a m	10 12 p m
Arrive N. Danville " "	10 20 a m	10 15 p m
Lve N Danville via Va M R R	10 40 a m	10 30 p m
" Lynchburg " "	2 10 p m	12 55 a m
" Charlottesville " "	4 40 p m	3 10 a m
Arrive Washington " "	9 25 p m	7 40 a m
Lve N. Danville via R & D RR	10 35 a m	11 00 p m
" Burkeville " "	2 15 p m	4 22 a m
Arr Belle Isle " "	4 20 p m	7 12 a m
" Richmond " "	4 30 p m	7 20 a m
Lve Richmond via R, F & P R R	5 00 p m	8 00 a m
Arr Washington via A & F R R	9 50 p m	1 10 p m
Lve Washington via B & P R R	10 20 p m	1 30 p m
" Baltimore, P, W & B RR	11 55 p m	3 05 p m
Arr Philadelphia, P W & B R R	3 30 a m	6 30 p m
" New York via Penn R R	6 50 a m	9 35 p m
" Boston	3 55 p m	7 45 a m

Arrangement of Pullman Palace Sleeping Cars
—VIA—
Charlotte, Danville & Lynchburg

On 53—Through Sleeper Charlotte to Washington without change.
On 51—Through Sleeper Atlanta to New York without change.

—VIA—
Charlotte, Danville and Richmond

On 51—Through Sleeper Atlanta to Danville ... Richmond to New York.
On 53—Sleeper Charlotte to Richmond ...

T. M. R. TALCOTT, General Manager.
I. Y. SAGE, Superintendent.
May 5th, 1882.

OPIUM HABIT CURE. By B. M. WOOLLEY, Atlanta, Ga. Reliable evidence given, and reference to cured patients and physicians. Send for my book on The Habit and its Cure. Free.
nov26 deowly—fri tues dwky

DR. HARTER'S
Endorsed and recommended by the medical profession, for Dyspepsia, General Debility, Female Diseases, Want of Vitality, Nervous Prostration, and Convalescence from Fevers, &c.
GENTLEMEN: I was suffering from general debility to such an extent that my labor was exceedingly burdensome to me. A vacation of a month did not give me much relief, but on the contrary, was followed by increased prostration and sinking chills. At this time I began the use of your IRON TONIC, from which I realized almost immediate and wonderful results. The old energy returned and I found that my natural force was not permanently abated. I have used three bottles of the Tonic. Since using it I have done twice the labor that I ever did in the same time during my illness, and with double the ease. With the tranquil nerve and vigor of body, has come also a clearness of thought never before enjoyed. If the Tonic has not done the work, I know not what. I give it the credit.
J. P. WATSON, Pastor Christian Church, Troy, O.
The Iron Tonic is a preparation of Protoxide of Iron, Peruvian Bark, and Phosphates, associated with the Vegetable Aromatics. It serves every purpose where a Tonic is necessary.
IRON TONIC.
MANUFACTURED THE DR. HARTER MEDICINE CO., NO. 213 NORTH MAIN STREET ST. LOUIS

AMERICA STILL FURTHER AHEAD!
WILLIMANTIC
THE BEST THREAD FOR SEWING MACHINES.
Six Cord Soft Finish Spool Cotton,
Awarded all the Honors at the
ATLANTA
International Cotton Exposition, 1881,
—FOR—
"THE BEST THREAD for MACHINE and HAND SEWING."
Two Gold Medals and the Grand Prize.
1070 july30—d6m

PENDLETON'S,
BAKER'S,
DAVISON'S.
AND OTHER HIGH GRADE
AMMONIATED FERTILIZERS,

FOR WHEAT, OATS, GRASS, ETC., NOW ready and sold for cash or on time cotton option.
PLOWS { RIDING OR WALKING, Of the Finest Patterns. ENGINES { FARM and STATIONARY On Best Terms.
50 BUSHELS ONION SETS
And All Other FALL SEEDS Now Ready.
mar 9—d1y MARK W. JOHNSON & CO., 27 Marietta St.

JACK & HOLLAND,
STEAM CANDY AND CRACKER MANUFACTURERS,
Wholesale Confectioners and Fancy Grocers,
No. 36 WHITEHALL STREET, : : : Office, up-stairs.
CRACKER, STICK CANDY, FANCY CANDIES—(PRESSED DROPS AND LUMPS, LOZENGES, Gum Drops, Imperials, Rock Candy, Caramels and Cocoanut Candies), CHEWING GUM, NUTS, PEANUTS, RAISINS, BRANDY FRUITS, CANNED FRUITS, PRESERVES AND JELLIES, OYSTERS, SARDINES, LOBSTERS, CANNED VEGETABLES, ROASTED COFFEES, TOBACCO, CIGARS, MACKEREL, SALMON, PICKLES (in Glass and Wood), GREEN AND BLACK TEAS, SNUFF, BAKING POWDER, SODA, POTASH, CIDER (in Kegs, Barrels and Bottles), SPICES, CANDY JARS (all sizes), CRACKERS and CANDY CASES (Tin and Paper, with Glass Fronts,) SOAP, STARCH, CANDLES,
WALNUT AND METAL SHOW CASES
IN ENDLESS VARIETY, AT NEW YORK AND CINCINNATI PRICES.
881 july23—d&w3m

MILBURN WAGONS, CARRIAGES, BUGGIES, ETC.
BUY THE BEST.
34 Years on the Market

THE OLD RELIABLE.
The Best Finished Wagon.
SOUTHERN BRANCH
MILBURN WAGON CO.
LIBRARY BUILDING,
ATLANTA, GEORGIA.
THE MILBURN WAGON
Is made of the best materials, of thoroughly seasoned lumber, and by Fairly Paid Honest Workmen. No Convict Labor used. A large stock of every size and variety can always be found at
NOS. 39, 41 AND 43 DECATUR STREET.
ALSO, AT SAME PLACE THE LARGEST STOCK OF

CARRIAGES, BUGGIES, PHAETONS,
—AND—
SPRING WAGONS
IN THE CITY. Come and see us before purchasing. SPECIAL PRICES TO THE TRADE.
886 jan22—d&f H. L. ATWATER, General Agent and Manager Southern Branch.

INCREASE YOUR CAPITAL.
$10 $20 WHEAT $50 STOCKS $100
Those desiring to make money on small and medium investments in grain, provisions and stock speculations, can do so by operating on our plan. From May 1st, 1881, to the present date, on investments of $10.00 to $1,000, cash profits have been realized and paid to investors amounting to several times the original investment, still leaving the original investment making money or payable on demand. Explanatory circulars and statements of fund W sent free. We want responsible agents, who will report on crops and introduce the plan. Liberal commissions paid. Address, FLEMMING & MERRIAM, Commission Merchants, Major Block, Chicago, Ill.
apr9—d1y mark or fin pg

$10 $20 $50 $100 SUCCESS ASSURED.
Our well tried plan of speculating in GRAIN, STOCKS, &c., secures to small and medium traders all the advantage and protection of the largest operator. Average monthly profit paid the past year, over 40 per cent. Particulars by mail free. CUDWORTH & CO., 89 Randolph St, Chicago, Ill. We want a good, responsible Agent in every town.
june27—d1y tues thu ... fin pg

F. S. COX. A. R. C. DORSEY.
COX & DORSEY,
REAL ESTATE AGENTS
GAINESVILLE, GA.
MAKE A SPECIALTY OF SELLING, RENTING and leasing city and country property, and looking after wild lands.
may18 d&m

MORRIS & CO. STOCK BROKERS,
No. 53 NEW STREET, NEW YORK.
Buy and sell on commission, all Stocks and Bonds dealt in at the New York Stock Exchange. Stocks carried on reasonable margin. Execute Grain Options at the New York Produce Exchange, also buy and sell Petroleum Certificates at the New York and Oil City Exchanges. Daily list of sales at the Stock Exchange mailed on application. Correspondence solicited.
THOMAS F. MORRIS, Member N. Y. Stock Ex. GOUVERNEUR MORRIS, Member N. Y. Pet. Ex. WALTER S. MORRIS.
oct 14—3m tues thurs sat fin pg

PIANOS AND ORGANS.
BEATTY'S Organs, 27 stops, $1.25. Pianos, $297.50. Factory running day and night. Catalogue FREE. Address DANIEL F. BEATTY, Washington, N. J.

CUSHING & CO.,
DRY GOODS BROKERS
—AND—
COMMISSION AGENTS,
115 Worth Street, New York.
Special attention to Cotton Goods. Prompt sales effected.
oct12 d6t

MILL & FACTORY SUPPLIES
OF ALL KINDS. BELTING, HOSE and PACKING, OILS, PUMPS ALL KINDS, IRON PIPE, FITTINGS, BRASS GOODS, STEAM GAUGES, ENGINE GOVERNORS, &c. Send for Price-list. W. H. DILLINGHAM & CO. 421 Main Street, LOUISVILLE, KY.
aug12—d1y sat tues thur

CITY NEWS.

THE REGULAR RECORD OF CURRENT LOCAL EVENTS.

The Day's Doing in Public Offices—The Record of the Courts, the Railroads and Hotels—Capitol Jottings—Real Estate Operations—Improvements—Gossip of all Kinds.

Go to the grand concert to night.

The city was rather lively yesterday.

The real estate men have had a brisk week.

Secure seats early to-day for the grand concert to-night.

The trade in confederate bonds was lively yesterday.

Miss Moor will be supported by a splendid corps of artists.

The opera house was filled with a select audience last night.

Atlanta's new prima donna will sing at DeGive's to-night.

Several public sales of real estate of value are booked for this week.

A runaway child from Chattanooga was arrested in Atlanta yesterday.

The grand musicale of the season at the opera house to-night.

Vacant Walton street lot at auction next Tuesday by Samuel W. Goode.

Ladies fine hand-sewed and custom made shoes, latest styles and prices.
McCalla Bros., 3 Whitehall.

The changing of the West End horse car route will be begun this week.

The police had a lively day yesterday, and the calaboose was full last night.

A trotting match for a one hundred dollar purse will take place on the Boulevard this evening.

A mule kick fractured a negro woman's arm yesterday. The accident occurred near the carshed.

From present indications the opera house will have the biggest run of the season to-night.

The Constitution yesterday received two dollars from Henry Seltzer, for the relief of the Pensacola yellow fever sufferers.

Curiosity is at its height, and no doubt the audience at the opera house to-night will be the largest and most select of the season.

Largest lot of medium and fine shoes in the city just in; prices very low.
McCalla Bros.

Mr. S. D. Petty, of Rome, and Miss Lillie Curry, of this city, were united in marriage yesterday at the bride's residence, 111 Rawson street.

See notice of auction sale of the Wrenn place and Sowers place on Marietta and Walton streets by Samuel W. Goode, October 24th and 25th.

Headquarters for low prices on fine shoes, hats and shirts—three specialties combined to save customers 10 to 20 per cent; great attractions. McCalla Bros., 3 Whitehall.

Persons of moderate means, who are now renting, can, by taking stock in the new Building and Loan association, now forming at Hendrix & McBurney's office, 31 South Broad street, become owners of their own homes for the rent they now pay, in five years' time. oct19 2t

CAPITAL NOTES.

Governor Colquitt will take rooms at the Kimball next week.

Governor Stephens is expected in Atlanta Saturday. He will take possession of the mansion at once.

The repairs are going along smoothly and the capitol will present an inviting appearance to the legislature.

Returns are in from all the counties, but the official vote for governor cannot be known until the legislature meets.

Lavendar Ray, of Coweta, a prominent candidate for the speakership of the next house, was at the capitol yesterday.

Officer White's Condition.

During the day, yesterday, Officer Mike White seemed to be much better, but towards night he grew worse and at a late hour was in a precarious condition. His physician has not abandoned all hopes of his ultimate recovery.

A Residence Destroyed.

About daylight yesterday morning, the alarm of fire was sounded from engine house No. 1, and was caused by the burning of Mrs. Hendrix's residence, on Venable street. The origin of the fire is not known. There was a partial insurance.

Hurt by a Fall.

Late yesterday afternoon Ike Freeman, a colored laborer, fell from the scaffold around a building on Humphreys street, upon which he was working. The fall was about fifteen feet, and Freeman's right arm was broken below the elbow.

Raffle.

At the raffle of the fine mare belonging to Mr. Joseph Thompson, Jr., the lucky number was thrown for the chance of Captain John Postell, superintendent of the Cherokee railroad. The captain is now in New York, and is not yet aware of his good fortune.

Society Matters.

News relating to marriages, parties, balls, dinings, engagements, club meetings, personals, etc., etc., respectfully solicited for Sunday's issue of the Constitution. All such matter must be sent or handed to the "Society Editor" by Friday, 12 o'clock, a. m.

McWilliams—Smith.

Mr. Henry McWilliams, of the Atlanta police force, was married yesterday afternoon to Miss Sally Smith, at the residence of the bride's mother, the Rev. Mr. Dunlop, officiating. Mr. McWilliams is one of Atlanta's best and most deserving police officers. His bride has a large circle of friends, who congratulate her upon her alliance with a gentleman of worth.

Stealing Shoes.

Yesterday a granger from Clayton county by the name of Samuels was in the city purchasing his fall supplies of goods. Among other articles was a half dozen pairs of shoes, which Mr. Samuels placed in his wagon standing in front of a store on Mitchell street. While Mr. Samuels was engaged inside the store a thief stole his shoes from the wagon.

An American King.

Mr. F. A. Small, business manager of Mr. James O'Neill, in "An American King," is in the city. The story of the piece is an interesting one, showing the wiles and schemes by which the vultures in New York who prey upon unwary persons attain wealth, managing through a clerk and friend. The clerk is assisted by a woman. The entire plot makes an exciting story.

Forepaugh's Circus.

From the New Orleans Picayune.

The great show has no reason to complain of its treatment in New Orleans. It has had glorious circus weather and full tents at every performance. For one small admission fee Forepaugh is showing the best menagerie ever brought here, and giving as fine a ring performance as one can wish to see. Performances will be given this afternoon and night as usual.

Why They Watch It.

A Peachtree street youngster gazed long and meditatively at a watchman who was guarding the ponderous street roller on Peachtree last night and then turning to his maternal parent quiered:

"Mama, do dey watch it tause dey fed tumbody a teal it?"

United States Circuit Court.

In the United States circuit court yesterday, Judge McCay, presiding, the following cases were disposed of: Isaac C. Suttles et. al., or... forfeiting bond; T. Smith, ... sentence thirty d... J. Minton ...

At the Wrong Place.

Yesterday a colored citizen on the shady side of fifty entered the revenue office, and peeping in over the counter, asked:

"Is dis de place whar yer gits lisums?"

The urbane Wilson arose, took his pen from behind his ear, and advancing to the counter, replied:

"It is, governor. What sort of a license do you want?"

"Boss," replied the colored citizen, rubbing his face in a confused way, "Boss, I wants to git married."

Lew Morris referred him to Colonel Calhoun.

Grand Concert.

After a three years sojourn in Boston and under the instruction of the best masters, Miss Laura V. Moor, formerly of Griffin but now of Atlanta, will give a grand concert to-night at DeGive's opera house. She will be assisted by artists of unquestioned talent, a very fine and highly cultured orchestra. It is the first appearance in public of this gifted young lady in her native state and in the home of her adoption. Doubtless there will be a very large and highly cultured audience at the opera house.

The Salsbury Troubadours

From the Philadelphia Times.

"The Salsbury Troubadours begin a week's engagement at the Holliday street theater this evening with the representation of a three-act farrago, put together especially for their use by Bronson Howard. Ordinarily pieces written by contract to fit special companies or persons carry with them an impression of forced fun or sham earnestness, as the case may be. In the present case authors and actors seem to be one in spirit and purpose, whereby a certain felicitous humor has been developed." On Friday night the above funmakers, including the popular favorites Nellie McHenry and N. Salsbury, will appear in Bronson Howard's musical novelty entitled "Green Room Fun." All who desire to witness the most laughable performance will be on hand as a matter of course.

United States District Court.

In the United States district court, yesterday, the following cases were disposed of: Charles Buttell, illicit retailing, plea guilty; sentence 30 days, $100 and costs. Frank Barnes, illicit retailing and removing, verdict guilty of retailing; sentence 30 days, $100 and costs. Webb Plain, distilling, etc., guilty; sentence six months, $100 and costs. John Barkwell, distilling, etc., verdict guilty of removing; sentence three months, $100 and costs. Balie Alexander retailing, removing and concealing; plea guilty; sentence three months, $200 and costs; execution of sentence suspended. James Austin, distilling, etc.; plea guilty; sentence thirty days, $100 and costs. Thomas Baker, distilling and working; verdict guilty of working; sentence one month. Charles Shafer, distilling, etc.; discharged. James H. Brown, distilling, etc.; discharged. John M. Wells, distilling, etc.; plea guilty; sentence thirty days, $100 and costs; execution of sentence suspended.

The City Court.

In the city court yesterday, Judge Clark presiding, the following cases were disposed of: State vs. William Payne, larceny from the house; plea of guilty; sentence twelve months on chain gang. State vs. Charles Hulsey, larceny from the house; plea of guilty; sentence twelve months on chain gang. State vs. William Gibson, larceny from the house; plea of guilty; sentence twelve months on the chain gang. State vs. John Alexander, larceny from the house; plea of guilty; sentence twelve months on the chain gang. State vs. William White, larceny from the house; plea of guilty; sentence $50 or six months on the chain gang. State vs. Charles Harrison, larceny from the house; plea of guilty; sentence $50 or six months on the chain gang. State vs. Charles McEver, larceny from a railroad car; plea of guilty; sentence twelve months on the chain gang. State vs. Ira Simon, trespass; verdict of guilty; sentence $35 or six months on the chain gang. State vs. Solomon Phelps, larceny from the house, verdict of guilty; sentence $70 or six months on the chain gang.

Supreme Court of Georgia.

Atlanta, Ga., October 18, 1882.

List of circuits showing the cases remaining undisposed of:

Macon circuit	15	Middle circuit	8
Flint circuit	27	Ocmulgee circuit	16
Coweta circuit	9	Brunswick circuit	7
Rome circuit	16	Eastern circuit	26
Cherokee circuit	16	Northern circuit	6
Augusta circuit	18	Atlanta circuit	28

MACON CIRCUIT.

No. 5. Argument concluded.

No. 6. Zellner, administrator, vs. Cleveland, et al. Motion to make parties, from Crawford. Argued. R. P. Trippe, for plaintiff in error. J. C. Rutherford, Hall & Son, for defendants.

No. 7. Gunn, vs. Barrett. Complainant, from Houston. W. C. Winslow, Hall & Son, for defendant. Duncan & Miller, Davis & Riley, for defendant.

Pending argument of Mr. Davis for defendant in error. Court adjourned until 10 a. m., to-morrow.

HINTS FOR HORSE CARS.

Some Sensible Suggestions for the Proposed New Street Car Line.

Atlanta, Oct 19—Editors Constitution: Some time ago your paper contained an article on street railroads and spoke of several new lines in the near future.

Will you permit me through your paper to suggest that it would be a great convenience to the public generally, if the lines were made near the side walk. It leaves the centre of the street for private conveyances and will answer every purpose for the cars, and the line of the road-bed will be easier kept in order. That is the plan adopted in Rochester, N. Y., with great satisfaction to all.

Another advance: I see that other cities have a system of transfer tickets. Our cars all centering in the heart of the city is quite a tax to those who use the street cars much. If one wishes to go only a few blocks the fare is the same as the whole line. Now, if one wishes to go from West End to the First Methodist church the fare is ten cents, but if they gave transfer tickets for one, two or three cents, the public would feel that the prices were more just.

The transfer tickets are used in Philadelphia and some foreign cities. (Madrid for one). It seems a small matter, but if the company make the profit in nickels, why may not individuals save the cents.

With an equitable system, why may we not have transfer tickets If a passenger comes in on the McDonough street line give a transfer ticket on Marietta or Decatur for two cents; if they go on Peachtree street line three. You are for the good of the people. Help this. Respectfully, M. L. B.

THE HOYT-FERGUSON CONTEST.

Case Called Before Justice Rhea Yesterday, but Postponed Until Monday.

Yesterday the contested election case of D. P. Ferguson versus Samuel B. Hoyt, was called by Justice Rhea, before whom it had been agreed that the evidence should be taken. Both Judge Hoyt and Mr. Ferguson were in the room. As counsel for the contestant appeared W R. Hammond, of Atlanta, and Colonel Tigner, of Jonesboro. Judge Hoyt was represented by P. L. Mynatt and Abbott and Gray. The case has been very much discussed in all three of of the counties composing this senatorial district, probably more in Atlanta than elsewhere. Friends of both parties are earnest in the advocacy of their claims and seem convinced of the justice of the cause of each. Mr. Ferguson claims that there was improper count of the vote in Fulton, and that many persons not entitled to vote did so. Judge Hoyt's counsel will, it is understood, inquire into the methods of the election in Cobb and Clayton. The case will be skill-... managed on both sides and some very ... developments ... expected. ...ed that the ...ed with his ...repared his ...

JAMES A. ANDERSON & CO.

FASHIONABLE

CLOTHIERS

AND

FURNISHERS,

41 Whitehall Street.

Clothing for Large Men.
Clothing for Small Men.
Clothing for Tall Men.
Clothing for Short Men.
Clothing for Fat Men.

Boys' and Children's Clothing a Specialty.

Our Stock of Neckwear and Silk Handkerchiefs Cannot be Equalled.

Balbriggan and Merino Underwear, all prices.

Do Not Buy Elsewhere Until You See Our Stock.

SUITS AND SHIRTS MADE To Order When Desired.

Goods sent out of the city on approval, and we will pay the return express if not suited.
aug3—d12m top col 7p

150 bushels Bill Dallas Wheat.
800 bushels Georgia Rye.
300 bushels Georgia Barley.
200 bushels Orchard grass seed
5 bushels White Clover seed.
50 bushels Red Clover seed.
50 bushels Blue grass seed.
50 bushels Red Top seed.
20 bushels Onion Sets.
5 bushels Lucerne seed.
20 bushels Timothy seed.
900 bushels red rust-proof Oats.
Above seeds all new crop.
Extra clean.
New crop N. O. Syrup,
5 boxes Florida Lemons.
25 barrels Pork.
Just received and for sale by
H. Y. SNOW,
Cor. Alabama & Forsyth Sts.
sept27 d1m tues thur sat 7pun ander

John I. Hall, who was of counsel, was engaged in a case in Henry superior court. He, therefore, suggested that the case be set for next Monday morning at 10 o'clock. Judge Hoyt and his counsel agreed to this proposition, and Judge Rhea ordered accordingly. Mr. Hammond stated that the evidence to be offered by the contestant would not probably occupy more than two days. It seems, therefore, that the case will be in perfect readiness to present to the senate when it meets on the 1st of November.

THE CONTEST IN CLAYTON.

Special Dispatch to the Constitution.

Jonesboro, October 18.—A public meeting of citizens to-night endorsed the contest of Ferguson vs. Hoyt and pledged all the support necessary. They propose to go the bottom of the affair. C. A. Key, Secretary.

A WET NURSE WANTED.

What a Prominent Atlanta Physician Found in a Basket on His Doorstep.

Last night a Constitution reporter was hanging around the business office getting into the way of the book-keeper and the office boys, doing no great good and no especial harm, when a well-known Atlanta physician came in and nervously shook a small scrap of paper at everybody in general and nobody in particular. The reporter was the nearest man to him, and reaching out his hand took the paper. He glanced at it. It was a small "ten-center"—enough to make three lines or so, and ran as follows:

"Wanted—a sound, healthy wet nurse, white or colored. Address with references —— ——, Constitution office."

"And it's a wet nurse you want?" remarked the reporter.

"That's it."

"May I inquire why you prefer a wet nurse to a dry nurse? In other words, what is the occasion for this demand for a wet nurse?" inquired the reporter.

"You have not heard the news from my house, then. There is an intruder out there. We don't know whence she cometh, but we intend to pay her royal honors while she is with us."

"And you propose to do that by allowing her to draw sustenance from a 'wet nurse, white or colored,' sound in body and well recommended?"

"Babies don't know anything about the color line, my young friend. How much does the advertisement cost?"

"Nothing."

"Why?"

"Because I am not going to put it in the ten-cent column."

"Why not?"

"Because I will put it in a more prominent place. It is to be sandwitched in with some of my own elegant English. I want unreservedly from your lips the story of that waifling."

"That is cool."

"I am always cool."

"You won't mention my name? My wife would not like it."

"May my right hand cleave to the roof of my mouth, if I betray you."

"This morning about daylight," began the doctor, "I was awakened by a ring at my door bell, and thinking that it was a runner from one of my patients, I was just rubbing my eyes and preparing to get up when there came another and sharper ring, and then I heard retreating footsteps and then the gate latch rattled. I got up hastily and went to the window and looked out. As I did so I caught a glimpse of the retreating figure of a woman. She was walking very rapidly down the sidewalk. I was in the second story of the house, dressed in the immaculate garments of the bed chamber and could, of course, do nothing. I thought it was a very strange freak, but if I had not seen the woman I would have supposed that the ringing was done by the milkman, as he deposited the usual pint of cream at the door. The comet, which was very brilliant ... attentio... all about the door bell and the woman. In a few minutes I went back to bed and was just beginning to doze again when the house-girl, who had leisurely dressed herself and answered the bell, ran excitedly up the stairs and asked me "in the name of goodness" to come down to the front door. I went When I got there I found just outside the door an ordinary big market basket, in which was

SNUGLY STOWED A BABY!"

"Chickens come home to roost," remarked the reporter.

"So everybody is bound to say."

"Well, what did you do with your find?"

"I took the basket and its occupant into the hall out of the cold. I didn't know what to do. My wife, you know, might not have understood it exactly. When I got inside the house I proceeded to investigate. The baby was apparently two weeks old and was a plump little girl. She had on a little linen shirt a white flannel skirt and a neat white muslin gown. She was wrapped up in a soft white blanket and was not suffering from cold. In the bottom of the basket was another blanket folded up into a soft bed. I carried the brat up to my wife. I was amazed and dazed, but my wife took the young one into her arms and began to play with her. The baby did not cry and we took quite a fancy to her. To my great joy my wife did not cast any suspecting glances at me. Just at that time my wife caught sight of a piece of paper pinned to the sleeve of the little gown. She took it off and looked at it. In a woman's hand writing was written simply this:

"Doctor—I give my baby to you. You can care for her, and may in time love her as if she were your own child. I now love her, but in my poverty I cannot care for her. It is better that I should suffer alone than that both of us should suffer. I assure you that poverty is the only charge that society can lay at her door."

"The note was not signed, and I have not the faintest idea who wrote it."

"What are you going to do about it?"

"Do about it? Why, that baby is to be the queen of my household. My wife and I have no children, and we intend to adopt this little stranger. I tell you, nothing shall be too good for her. I believe she comes from good stock, and if money and attention can make anything of her, she shall in twenty years be the belle of this town. I mean what I say."

"What have you named her?"

"Oh, we haven't named her yet. We'll do that when we find a name good enough. See if you can get me a wet nurse; the young lady mustn't be brought up on the bottle," and the doctor disappeared through the door.

Dr. A. G. Hobbs, 14 Whitehall street. Office hours 9 to 1 and 3 to 5. oct14—dtf

PLEASE REMEMBER

That I sold the first DIAMOND PATENT FLOUR ever sold in Atlanta, and as it is the best of all Patent Flours I will, of course, continue selling it. I. S. Mitchell, Corner Whitehall and Peters streets.

A PROCLAMATION.

GEORGIA:

BY ALFRED H. COLQUITT,
Governor of said State.

Whereas, The Hon. Alexander H. Stephens, Representative in the 45th Congress of the United States from the Eighth Congressional District of this State, has tendered his resignation of said office, to take effect on the 4th day of November next, and the same having been accepted by this department.

Now, therefore, I have thought proper to issue this my proclamation ordering that an election be held on Tuesday the seventh day of November next, in the counties of Columbia, Elbert, Glascock, Greene, Hancock, Hart, Jefferson, Johnson, Lincoln, McDuffie, Oglethorpe, Richmond, Taliaferro, Warren, Washington, and Wilkes, comprising the Eighth Congressional District in said State, for one representative to fill the unexpired term of Hon. Alexander H. Stephens, resigned as aforesaid.

... under my hand and great seal of the State, ... the Capitol, in Atlanta, the sixth day of ...ober, A.D., 1882, and of the Independence ...e United States of America, the one hundred and seventh.

ALFRED H. COLQUITT, Governor.
...overnor.
... BARNETT, Secretar of State.

$40,000 WORTH
OF NEW
BOOTS & SHOES

ARRIVING AND NOW INS TOCK AT

JOHN RYAN'S

GREAT EMPORIUM.

Consisting chiefly of such celebrated makes as

MORROW'S, COUISEN'S, TEAREY, ZEIGLER, MILES, ETC.

No such stock of goods can be found anywhere else in Georgia.

1,000 pairs Children's Goat Shoes, best school shoes made, warranted at $1, worth $1.75.
1,200 pairs Ladies Kid Button Shoes at $1.50, extra cheap.
2,500 pairs Ladies Kid and Goat worked-button hole at $2, as good as any $3 shoe sold elsewhere.
300 pairs Ladies French Kid worked-button hole at $3.50, worth $5.
One lot of 5,000 pairs Men's Congress, Button, Don Pedro, etc., shoes all sizes and new shapes at $2.50 per pair for choice, any one of them worth $4 to $5.

We have now every possible shape and width of Shoes and Boots manufactured and no one can go away without being suited either in regard to styles, shape, quality or price.

There has been no pains spared to make this Shoe Department the best in the South, and no shoddy goods of any kind carried. An inspection of this mammoth stock solicited and satisfaction guaranteed in every pair at

JOHN RYAN'S

MEDICAL.

Consult DR. BUTTS and secure the advantages of long experience in curing diseases of the Blood, Skin and Bones.—Nervous Debility, Impotency, Organic Weakness, Gonorrhœa, Syphilitic and Mercurial Affections specially treated on scientific principles, with safe and sure remedies. Call or write for List of Questions to be answered by those desiring treatment by mail. (Persons suffering from Rupture should send their address, and learn something to their advantage. It is not a truss.) Address, DR. BUTTS, 12 N. 8th St., St. Louis, Mo. ESTABLISHED OVER THIRTY YEARS.

TO MEN ONLY

We will send FREE, in a Plain sealed Envelope, "Dr. CHURCHILL'S CELEBRATED PRESCRIPTIONS," for the speedy cure of Nervous and Physical Debility, Lost Vitality, Despondency, Confusion of Ideas; and the whole train of disorders brought on by Indiscretion and Excess Any Druggist has the ingredients. Address DR. JAQUES & CO., 130 West Sixth St., CINCINNATI, O.

Self Cure Free — Nervous Debility, Lost Manhood, Weakness and Decay. A favorite prescription of a noted specialist (now retired.) Druggists can fill it. Address DR. WARD & CO., LOUISIANA, MO.

Seminal Pastille. An entirely New and positively effective Remedy for the speedy and permanent cure of Seminal Emissions and Impotency by the only true way, viz., Direct Application to the principal Seat of the Disease. The use of the remedy is attended with no pain or inconvenience, and does not interfere with the ordinary pursuits of life. This mode of treatment has stood the test in very severe cases, and is now a pronounced success. There is no nonsense about this preparation. Practical observation enables us to positively guarantee that it will give perfect satisfaction. It is conceded by the Medical Profession to be the most rational means yet discovered of reaching and curing this very prevalent trouble. The Remedy is put up in neat boxes, of three sizes. No. 1 (lasting a month), $3; No. 2 (sufficient to effect a permanent cure, unless in severe cases), $5; No. 3 (lasting over three months, will stop emissions and restore vigor in the worst cases), $7. Sent by mail, sealed in plain wrappers. Full directions for using accompany each box. (Send for a Descriptive Pamphlet giving Anatomical Illustrations, which will convince the most skeptical that they can be restored to perfect manhood, and fitted for the duties of life, same as if never affected. Sent sealed for stamp.) HARRIS REMEDY CO. MF'G CHEMISTS, Market and 8th Streets, ST. LOUIS, MO.

AGENTS WANTED
For the Fastest Selling Book of the Age
FARMERS' CYCLOPEDIA — The HOUSEHOLD and FARMERS' CYCLOPEDIA
A household necessity—one that every family needs—a Library of itself. AGENTS are meeting with great success, for every family who sees the book wants it. Secure territory at once. Address: ANCHOR PUBLISHING Co., St. Lous, Mo., Or, ATLANTA, GA.
may9—d1y sat tues thur&w1y

NERVOUS DEBILITY
A CURE GUARANTEED.

Dr. E. C. WEST'S NERVE AND BRAIN TREATment: A specific for Hysteria, Dizziness Convulsions, Nervous Headache, Mental Depression, Loss of Memory, Spermatorrhœa, Impotency, Involuntary Emissions, Premature Old Age, caused by over-exertion, self-abuse, or over-indulgence, which leads to misery, decay and death. One box will cure recent cases.

Each box contains one month's treatment. One dollar a box, or six boxes for five dollars, sent by mail prepaid on receipt of price. We guarantee six boxes to cure any case. With each order received by us for six boxes, accompanied with five dollars, we will send the purchaser our written guarantee to return the money if the treatment does not effect a cure. Guarantees issued only by LAMAR, RANKIN & LAMAR, Wholesale and Retail Druggists, Atlanta, Ga. Orders by Mail will receive Prompt Attention.
665 may1—d&w1y

SEALS STAMPS STENCILS — CHAS. H. COX, 30 Whitehall St. ATLANTA, GA. Lodge & Notary Seals, RUBBER STAMPS, Printing Presses & Type. SEND FOR CATALOGUE.
420 oct8—d6m

NOTICE TO DEBTORS AND CREDITORS.

All parties indebted to the estate of Rev Frank Quarles, deceased, late of Fulton county, Georgia, are hereby notified to make payment to the undersigned, and all parties to whom said estate is indebted will present their claims properly verified. HENRY H TUCKER, JR., Adm...istrator
...21—law6w

APPOINTMENTS.

Hon. N. J. Hammond will speak at the following places:
ALPHARETTA, October 19.
JONESBORO, October 21.
FORSYTH, October 24.
PERRY, October 26.
FORT VALLEY, October 27.
BARNESVILLE, October 28.
Other appointments later. oct10—dtf

FAY & EICHBERG ARCHITECTS
19 S. BROAD STREET.
ATLANTA, GA.
may20—d1y

GUSTAVE E. LEO, ARCHITECT AND SUPERINTENDENT, 57 Broad street. Atlanta, Ga.
121 sep 3—6m

G. P. HUMPHRIES. G. L. NORRMAN.
HUMPHRIES & NORRMAN, ARCHITECTS, 48 Marietta street, Atlanta, Ga.
676 may14—dtf

BRUCE & MORGAN, ARCHITECTS, ATLANTA, GEORGIA, Have the largest and most successful Practice in the South. We refer to our work. apr1 tf topc

JOHN MOSER & LIND, ARCHITECTS AND SUPERINTENDENTS. 63½ Whitehall Street, over Schumann's Drug tore

LAW CARDS.

E. I. Renick, Woodrow Wilson.
RENICK & WILSON, ATTORNEYS AT LAW, 48 Marietta street, Atlanta, Ga. Room No. 10.
sept12—6m

Wm A Haygood. E W Martin.
HAYGOOD & MARTIN. LAWYERS, Up-stairs, corner of Decatur and Peachtree street Entrance 17½ Peachtree street. sep7 dtf

Thos C Latimore. Chas B Freeman
LATIMORE & FREEMAN, ATTORNEYS AT LAW AND SOLICITORS IN CHANCERY. Commercial Law a Specialty. Office in James's Hall, Chattanooga, Tenn.
sep9 d3m

ROBERT B. TRIPPE, ATTORNEY AT LAW AND NOTARY PUBLIC, Room 6 No 48 Marietta Street, Atlanta, Ga. In Practice 8 Years.
Being no longer Assistant United States Attorney I will give my time and attention exclusively to the practice of law. Practice in State and Federal Courts in Atlanta, Superior Court of Bartow county and elsewhere by special contract. july18—dtf

EDGAR H. ORR. GUSTAVUS J. ORR, JR
ORR & BRO. ATTORNEYS AT LAW, No. 48 Marietta street, corner Forsyth, Atlanta, Georgia.
may13—12m

J. G. ZACHRY ATTORNEY AT LAW, 48 Marietta street, Atlanta, Ga. Practice in State and Federal Courts. Regular correspondent in Washington City for all Government business. may13—d1y

JOHN D. CUNNINGHAM, ATTORNEY AT LAW, Atlanta, Georgia. Offices over the Atlanta National Bank, 15 Alabama street. 137 apr2d1y

Henry Jackson. Porter King.
JACKSON & KING, ATTORNEYS AT LAW, Office, 40½, Marietta Street. Insurance, Railroad, Banking and Commercial Law. 683 feb19 dtf

J. C. JENKINS, (FORMERLY OF N. C.) ATTORNEY AT LAW, 48 MARIETTA ST., ATLANTA, GA. References—Hon D A Jenkins, Charlotte, N C, First National Bank, Charlotte, N C; National Park Bank, New York; Hon S F Phillips, Solicitor General U. S., Washington. july9—dt

A. R. Wright, Max Meyerhardt, Seaborn Wright.
WRIGHT, MEYERHARDT, & WRIGHT, ATTORNEYS AT LAW, Rome, Georgia., Collections a Specialty. feb25—

MEDICAL CARDS.

DR. J. G. EARNEST Has removed his office to 65½ Whitehall street over Rich's old store, and his residence to ... Whitehall street. 358 sept10—1...

DRS. J P & W. B HOLMES Dentists Macon, Georgia Publishers of Dental Luminary. Proprie... the Macon dental de o Dealers in all ... dental goods.

McBRIDE & CO.'S
CHINA PALACE
Is filled with French, English and American China and Glassware, in every shade and color known to man. Our stock of Jobbing goods in Granite, C. C. Wooden and Tinware, Lay's Lamps, etc., is now ready and at prices that will please the buyer.
jan16—dly top 1st col 8p

BOOKS IN SETS.

Scott,	Hume,
Dickens,	Gibbon,
Thackeray,	Macaulay,
Bulwer,	Motley,
Irving,	Knight.
Eliot,	Mulbach,
Cooper,	Napier.

NEW STOCK—SPECIAL PRICES.
HOLMAN, COFFIN & CO.
feb18—dly un mcb

WATCHES,
The best are those made in Atlanta. Call and inspect the new improvements.
J. P. STEVENS, WATCH CO.
oct8 dtf—8th pg

COTTON AND WEATHER.

COTTON, middling uplands closed in Liverpool yesterday, at 6 9-16; in New York, at 11¼; in Atlanta at 10¼.

Daily Weather Report

OBSERVER'S OFFICE, SIGNAL CORPS, U. S. A.
KIMBALL HOUSE, October 18, 10:31, P. M.

All observations taken at the same moment of time at each place named.

NAME OF STATION.	Barometer.	Thermometer.	Dew Point.	WIND. Direction	WIND. Force.	Rainfall.	Weather
Atlanta	30.00	72	66	S.	Fresh	.00	Fair.
Augusta	30.02	71	...	.....	Calm	.00	Clear.
Galveston	29.97	70	69	N.	Brisk	.00	Lt. rain
Indianola	30.03	70	67	N.	Brisk	.17	Lt. rain
Key West	29.99	80	...	E.	Light	.00	Clear.
Mobile	29.98	75	...	S. W.	Light	.00	Fair.
Montgomery	29.87	75	67	S. W.	Light	.00	Clear.
New Orleans	29.94	76	69	S.	Light	.00	Cloudy.
Pensacola	29.98	76	73	S. E.	Fresh	.25	Clear.
Palestine	30.09	60	58	N.	Fresh	.13	Lt. rain
Savannah	30.04	71	...	S.	Light	.00	Clear.

Local Observations.

Time of Observation.							
6:31 a.m.	30.06	67	62	S	Fresh	.00	Cloudy.
10:31 "	30.08	74	64	W.	Gent.	....	Cloudy.
2:31 p.m.	30.02	77	66	W. S.	Fresh	.00	Cloudy.
6:31 "	30.00	74	65	W.	Fresh	....	Cloudy.
10:31 "	30.00	72	66	S	Fresh	.00	Fair.

Mean daily bar	30.025	Maximum ther	78.2
Mean daily ther	72.5	Minimum ther	67.5
Mean daily humid	78.0	Total rainfall	.00

Observations taken at 5 p.m.—Local time.

Atlanta District.	Max Tem	Min Tem	Ra'n fall.
Atlanta	78	67	.00
Spartanburg	79	66	.00
Toccoa	76	62	.00
Gainesville	77	65	.00
Dalton	76	63	.05
Calhoun	75	62	.63
Cartersville	77	63	.43
West Point	84	66	.00
Newnan	82	48	.00
Griffin	81	66	.00
DISTRICTS.	AVERAGE		
1 Wilmington	82	56	.00
2 Charleston	84	56	.00
3 Augusta	84	66	.00
4 Savannah	85	61	.00
5 Atlanta	78	63	.11
6 Montgomery	85	63	.02
7 Mobile	83	65	.33
8 New Orleans	82	69	.29
9 Galveston	70	58	.97
10 Vicksburg	75	64	1.30
11 Little Rock	62	53	.13
12 Memphis	61	58	.44
13 St. Louis	...	...	...
Mean of Districts	77.3	61.0	.30

H. HALL,
Sergeant Signal Corps, U. S. A

NEW GOODS

I have a complete stock of fine Watches, Diamonds, Jewelry, Clocks and Silverware. The best selection ever offered in any first-class jewelry store, and I feel confident that I can suit everyone in style, quality and price. I have also

A FULL LINE OF INITIAL PINS.

In Silver and Gold, the newest novelties in the market. My stock of Silverware is the largest, best selected and most varied this side of New York. My close business relations with the most reliable and largest manufacturers, the

MERIDEN BRITANIA CO.,

Who always keep me supplied with the latest designs and finest goods made, give me advantages enjoyed by no other jewelry house south, and which I cheerfully share with my patrons. Parties wishing bridal presents will do well to examine my stock before buying elsewhere, as I know I will save you money.

A. F. PICKERT,
No. 3 Whitehall street.

P S—A full line of the finest imported Spectacles and Eye-Glasses can also be found at my place, which I guarantee to give satisfaction for five years.
nov28 dtf—1st col8p

SILVERWARE!

—JUST RECEIVED—

15 CASKS OF SILVERWARE 15

COMPRISING THE

Latest and Most Elegant Designs

You are cordially invited to Call.

FREEMAN & CRANKSHAW,
feb4—dly 31 Whitehall street.

Beef tea, as ordinarily made, is a worthless nourishment, it is simply the flavor of meat. Scott & Bowne's SOLUBLE BEEF is the substance dissolved in addition to the flavor, and is a splendid food for the sick. For sale by druggists and grocers.
june29—d&w6m thur,sat,tues no2

THE VOICE OF THE PEOPLE.

At the expiration of Alderman Beermann's term of office, the south side of the railroad will have no immediate representative in the aldermanic board, as there are two of the ones holding over from the north side. Justice demands that Alderman Beermann's successor should be from the south side of Atlanta and they present the name of that old, tried public spirited citizen, Major John H. Caslin, as a suitable man to fill the place and one that will be supported by the people of the south.

CHAMBERLIN, BOYNTON & CO.

SPECIALTIES!---SILKS, VELVETS, PLUSHES, ETC.

Gros grain, best makes, all grades black and in all the new shades. Gros grain cashmere finish, best quality in black. Armure Silk, in black lusterless very desirable for mourning. French Voloure, in black and in colors, new and very stylish. French Ottoman, black and in all the new shades. French Rhadamas, black and in all colors, soft and beautiful. Surah Silks and Satins, Satin Marveloux, in every Evening shade. Pure Silk Velvets, Silk Plushes in endless variety.

WOOLEN FABRICS.

All wool Alma, Rhada mas, Baratheas, Shoodas, Sacking, Flannel Suitings, Cashmeres, Ottomans, Embroidered Suits, etc.

CLOAKS AND DOLMANS.
Newest styles in both Silks and Woolens,

DRESS TRIMMINGS.
New and Stylish Embroideries, Soutache braids, all colors, with full line Trimmings.

HOSIERY AND GLOVES.
This department is unusually attractive Styles neat and the goods the best.

BOOTS AND SHOES.
Just received, a large and full assortment best makes and nobby styles. This department will handle the best, and guarantee every pair as represented by salesman.

CARPETS! CARPETS!
In Carpets we have the newest designs, in all the best makes, such as Wiltons, Mosquetts, Velvets, Tapestries, Body Brussels, Ingrains, etc., with full and complete assortment in Wall Paper, Window Shades, Oil Clothes, Mats, Lace Curtains, Hassocks, etc. Examine our goods and figure on our prices before buying.

Agents Butterrick's Patterns.

CHAMBERLIN, BOYNTON & CO.,
66 and 68 Whitehall street.

ALWAYS LEADING!
IN STYLES, DESIGNS, AND QUALITY.
THE LARGEST AND HANDSOMEST
LINE OF CLOTHING
EVER DISPLAYED IN THE SOUTH!
—AT—
HIRSCH BROS.,
42 & 44 WHITEHALL ST., ATLANTA, GA.
mar2—dly sp

ARTIST MATERIAL
ALL KINDS,
A SPECIALTY,
AT THE
BOOK STORE
OF
PHILLIPS & CREW,
6, 8 and 10 MARIETTA STREET, ATLANTA.
july8—dly top 2d col 8p

Fulton Superior Court.

In the Superior Court, yesterday the following cases were disposed of: Mary E. M. Taylor vs. Jack Taylor. Divorce. Second verdict, Defendant released. Madison Humphreys vs. Clara Humphreys. Divorce. First verdict. George E. Haynsworth of S. C. was admitted to practice and plead. State of Ga., vs. W. & A. R. R. Co., postponed until first Monday in November. Randolph Weyler vs. Herman Rich. Damages Verdict for plaintiff for $100.00. Atlanta National Bank vs. Scott & Hilley and Daniel. Pitchford. Verdict for plaintiff for $265,00, principal and interest.

Hurt by a Runaway.

Last night Mr. T. W. Shackelford, of North Carolina, was run over by a horse and carriage on Decatur street. He was crossing the street at Loyd street when the horse, which was running away, struck him, knocking him to the ground. Before he could regain his feet the wheels of the carriage passed over his body inflicting severe and painful bruises.

PERSONAL.

W B Hill, of Macon, is at the Markham.

Mr. W. F. Frost, of LaGrange, is at the Kimball.

Dr. and Mrs A. G. Hobbs have rooms at the Kimball.

Samuel A Mountain, of Mobile, is at the Markham.

W Brown, New Orleans, is stopping at the Markham.

C T Chamberlain, of Norfolk, is registered at the Markham.

Mr. Robt. D. Mure, of Athens, is registered at the Kimball.

Mr. O. P. Fitzsimons, of Sparta, is a guest at the Kimball.

C S Travis, of Detroit, and W A Travis, Cleveland, are at the Markham.

Mr. J. W. Green, president of the Geargia railroad is at the Kimball.

Mrs. and E. Knolles Green and Miss Green of Cape Limesouth, Africa, are stopping at the Kimball.

Mr. W. X. Chenoweth, one of Philadelphia's live merchants, accompanied by Mrs. Chenoweth, are at the Kimball.

Mr. Charles A. Watkins, manager for the Ada Gray combination, is at the Kimball. He is arranging dates for the appearance of Miss Gray in this city

W C McCalla, of firm McCalla Bros, has just returned from the eastern manufacturing markets and brings with him one of the largest stocks of hand-sewed and custom shoes and boots in Georgia. Their store is crowded and prices very low. Every one should go to see them at 3 Whitehall street.

Overrun with our $1.00 linen bosom shirt; laundried and stylish; best you ever saw for price. McCalla Bros, 3 Whitehall street.

Late style derbys, silks, cassimeres, and soft hats at 75 cents in the $1.00 of usual prices. Proof made by calling at McCalla Bros, 3 Whitehall street.

Glass, Glass, Glass.

Two car loads in this week, which added to our already large stock, makes by far the largest stock in the city. If we have not the sizes you want will cut them and only charge for sizes you get. A splendid combination Glass Cutter given free with every five dollars worth. F J Cooledge & Bro, 53 South Broad street. 687 oct15—3t sun tues thur

SIDEWALK NOTES.

Many a sufferer has been relieved by the use of Hunnicutt's Rheumatic Cure and we unhesitatingly state that it will relieve any case of Rheumatism, whether recent or of long standing. Sold by Hutchison & Bro., 14 Whitehall street.
mar9—dly sun, tues thur

Beef extracts are simply the flavor of meat. Scot & Bowne's SOLUBLE BEEF is the substance dissolved in addition to the flavor, and is most nourishing food for invalids and splendid stock for soups. For sale by druggists and grocers.
june29—d&w6m thurs,sat,tues no2

SIDEWALK NOTES.

Spanish Mackerel at Emery's fish market.

The Live Furniture House of John Neal & Co sold five elegant bridal suites the past week, aggregating over two thousand dollars.

A. D. Adair, secretary, Atlanta, Ga., has already received about fifty feet of the temperance petitions lately circulated among the ministers of Georgia petitioning the legislature to enact laws looking to the suppression of drinking saloons in Georgia. Those having these petitions are urged by the committee to have the same filled at once and mailed to the secretary in order that they may all be presented at one time to the legislature.

GRAND OPENING!
GRAND OPENING!
Millinery! Millinery! Millinery!

On Tuesday and Wednesday, the 17th and 18th inst., at W. H. Brotherton's, presided over by Mrs. B. Lyon, who returned from New York on Thursday last with the finest stock of Millinery goods ever shown in this market.

D. H. DOUGHERTY
See my Russian Circulars. The handsomest things out, except my Pelisses, which are equal in excellence.

D. H. DOUGHERTY
I am away down on Knit Underwear.

D. H. DOUGHERTY
I claim the field on fine Dress Goods. Clear the track and let them come.

D.H. DOUGHERTY
I sell the best Black Silks in America. Every piece guaranteed and so are the prices.

D.H. DOUGHERTY
I challenge competition on fine Plushes, Velvets and Trimmings.

D.H. DOUGHERTY
Elegant Black Spanish and Beaded Laces, and in fact every thing elegant. If it were not so I would not so say.

D.H. DOUGHERTY
This week I propose startling you with grand bargains. Sell the goods will be the order in every department.

D.H. DOUGHERTY
Prices reduced, but prices warranted.

D.H. DOUGHERTY
I make, things lively on low prices.

D.H. DOUGHERTY
I make my show inside.

D.H. DOUGHERTY
Fair dealing helps trade more than fair weather.

D.H. DOUGHERTY
I pay no profits to middle men and I am holding the fort on low prices.

D.H. DOUGHERTY
My rule is good,
My price is just,
I'll use you well,
But cannot trust.

FALL OPENING
—OF—
FURNITURE.
—AT—
BIG 44 PEACHTREE ST.,
TUESDAY NIGHT,
OCTOBER 24TH, 1882.
POSITIVELY NO GOODS SOLD.
691 oct15—dtil 24th oct 8p

W.H. BROTHERTON'S
Dress Goods Department is very attractive.
All-wool Black Bunting 15c.
Half-wool Black Bunting 10c.
Black and White, Brown and Black, Black and Blue and Black Striped Silks 50c.
Plain Black Silk 50c.
Colored Silks, in all shades, 50 cents.
Black all-wool Cashmere 40c.
Black Satin 50, Colered Satins in delicate shades $1.00, and other goods in this department correspondingly low.

LIGHT FOR ALL!
Reduction in the Price of Gas.
Important Notice to
Our Patrons.

Thanking our patrons for the liberality heretofore extended, we make our best bow and announce, on bills made after October 1st, 1882,

A REDUCTION OF 20 PER CENT

will be allowed when paid at the company's office on any of the first five days of the month. This reduction brings the price within the reach of all. An increased consumption will soon authorize another reduction.

So Turn it on and Let 'er Roll.

THE ATLANTA GAS LIGHT CO.

Office corner Whitehall and Alabama streets, up stairs. 1070 sep24—d30d 8p

D. H. DOUGHERTY
TABLE
LINENS,
TOWELS,
NAPKINS,
DOYLIES,
CRASHES,
ETC.

I have just opened a large shipment, completing this department, and I am showing some very

CHOICE AND ATTRACTIVE

goods. A look is all that I ask and I will show you a line of prices

TWENTY-FIVE PER CENT UNDER ANY THING THAT I HAVE FORMERLY DONE.

I will be pleased to have you examine and see how low I am selling these goods should you wish to buy.

D. H. DOUGHERTY

The curtain will rise Monday morning at seven-thirty and the trouble will begin at eight-thirty sharp. No reserved seats. Everybody invited. Bring a lunch and spend the day with us. We are going to make your visit an interesting one to you. Let the little children come too if they wish, for we have ample room fo all.

W.H. BROTHERTON'S
Ready-made Clothing Department in Gents', Boys' and Children's is complete. If you need a new suit examine his immense stock. His prices are lower than the lowest.

NEW GOODS
—AND—
NOBBY STYLES
—IN—
CLOTHING
—AND—
FURNISHING GOODS,
Just received. A large line of samples for suits to order.
A. B. ANDREWS
sep10 1y 8p. 16 Whitehall street

UNDERTAKERS.

H. M. PATTERSON, Undertaker,

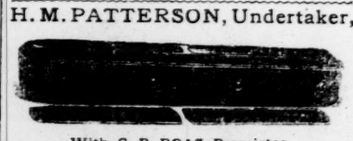

With G. R. BOAZ, Proprietor,
No 18 Loyd St, Markham House Block, Atlanta, Ga
KEEPS FULL LINE OF METALIC AND WOOD Caskets and Coffins, Burial Robes, etc, of best manufactures. Fine hearses and carriages at reasonable prices. Prompt attention to telegraphic and all other orders, day and night. A perfect embalming process. Located opposite telegraph office and passenger depot. 687 jan15—1y 8p

OUR STOCK
OF MEN'S, YOUTH'S AND BOY'S
CLOTHING
Is the handsomest we have ever shown. Buyers are invited to inspect our splendid line of School Suits for Boys; our handsome line of Nobby Suits for Young Men, our elegant line of Business Suits for Men, and our superb line of Dress Suits for all.

A. O. M. GAY & CO.,
CLOTHIERS AND HATTERS,
37 PEACHTREE ST., ATLANTA, GA.

For delicate ladies whose appetites are capricious and digestions feeble, they will find in Scott & Bowne's SOLUBLE BEEF a most nourishing and strengthening diet. For sale by druggists and grocers. june29—d&w6m, thur,sat,tues no2

SHOES! SHOES! SHOES!
Ladies' all-Leather sewed Shoes $1.
Ladies' sewed all-Leather Imitation Goat Shoes $1.
Ladies' Kid foxed Shoes $1.
Ladies' all-cloth beautiful Shoes 75c.
Ladies' Kid Slippers 50c.
Ladies' Newport Ties 75c.
Carpet Slippers for Men and Women 50c.
Men's Calt Shoes, in all sizes, $1.
These are the Biggest Bargains in Shoes ever offered in this city. Finer makes at satisfactory prices at W. H. BROTHERTON'S.

To supply nourishing liquid food to invalids is a great desideratum. Scott & Bowne's SOLUBLE BEEF supplies the want, as it contains the substance as well as the flavor of the meat in a liquid form. For sale by druggists and grocers.
june29—d&w6m, thur,sat,tues no2

W.H. BROTHERTON'S
5c, 10c, 15c, 25c, 75c and $1 00 Counters are more attractive than anything of the kind in the South. Articles at 5c and 10c that sell in other houses in a regular way for 25c and 50c.
Be sure and examine the goods on these Counters.

aug8—wly &dly sat only

Guardian Sale.

GEORGIA, FULTON COUNTY—BY VIRTUE of an order of the court of ordinary of said county will be sold before the court house door of said county, within the lawful hours of sale, on the first Tuesday in November next, nine acres of land lot No 74, in the 14th district, bounded as follows: North by H M Comer & Co's land, east by continuation of Pryor street, west by land of Mrs Neely and De Courtney, south by land of Julia W Howard, all in the county and state aforesaid. Sold as the property of George Gordon Crawford and Margaret Howard Crawford, minors, for investment. Terms, one-third cash, one-third in six months and balance in twelve months, with eight per cent interest.
GEORGE G CRAWFORD,
oct6 13 20 27 nov7 Guardian

SPENCERIAN
EXTRA BLACK
BLUE BLACK
COPYING
INK
All of superior quality, claiming special excellence in the essentials of Fluidity, Color and Durability.
Sold to Consumers by all Stationers. To the Trade by the Manufacturers.
IVISON, BLAKEMAN, TAYLOR & CO.,
753 and 755 Broadway, N. Y.
aug10 dly—wed—No1

GEORGIA, MONROE COUNTY—ON THE FIRST Monday of November next I will make application to the Court of Ordinary of Jasper county for leave to sell the interest of the legatees of Daniel McDowell in the dower of Mary E Phillips, formerly Mary E McDowell, said dower consisting of one hundred and five acres of land in Jasper county.
September

CENTRAL AND SOUTHWESTERN RAILROADS

ATLANTA, GA., September 30, 1882.

On and after SUNDAY, October 1st, 1882, passenger trains on the Central and Southwestern railroads and branches will run as follows:

READ DOWN. READ DOWN.

No. 1. From Savannah.		No. 3.
9 20 a m Lv	Savannah	Lv 7 40 p m
4 27 p m Ar	Augusta	Ar 5 20 a m
6 30 p m Ar	Macon	Ar 7 20 a m
3 00 a m Ar	Atlanta	Ar 12 50 p m
2 20 a m Ar	Columbus	Ar 1 38 p m
7 11 a m Ar	Eufau'a	Ar 4 19 p m
8 40 a m Ar	Albany	Ar 4 02 p m
... Ar	Milledgeville	Ar 9 44 a m
... Ar	Eatonton	Ar 11 30 a m

No 13. From Augusta.		No. 15
9 00 a m Lv	Augusta	Lv 8 30 p m
3 45 p m Ar	Savannah	Ar 7 15 a m
6 30 p m Ar	Macon	Ar 7 20 a m
3 00 a m Ar	Atlanta	Ar 12 50 p m
2 20 a m Ar	Columbus	Ar 1 38 p m
7 11 a m Ar	Eufaula	Ar 4 19 p m
8 40 a m Ar	Albany	Ar 4 02 p m
... Ar	Milledgeville	Ar 9 44 a m
... Ar	Eatonton	Ar 11 30 a m

No. 2. From Macon.		No. 4.
7 10 a m Lv	Macon	Lv 7 35 p m
3 45 p m Ar	Savannah	Ar 7 15 a m
4 27 p m Ar	Augusta	Ar 5 20 a m
9 44 a m Ar	Milledgeville	Ar ....
11 30 a m Ar	Eatonton	Ar ....

No. 1. From Macon.		No. 5.
9 10 a m Lv	Macon	Lv 8:30 p m
4 19 p m Ar	Eufaula	Ar 7 11 a m
4 02 p m Ar	Albany	Ar 8:40 a m

No. 3. From Macon.		No. 13.
8 10 a m Lv	Macon	Lv 7 30 p m
1 38 p m Ar	Columbus	Ar 2 20 a m

No. 2. From Macon.		No. 4.
8 30 a m Lv	Macon	Lv 8 15 p m
12 50 p m Ar	Atlanta	Ar 3 00 a m

No. 27. From Macon.		
4 52 p m Lv	Macon	....
7 52 p m Ar	Perry	....

No 1 From Atlanta.		No 3
2 40 pm Lv	Atlanta	Lv 1 20 a m
6 45 pm Ar	Macon	A
7 11 a m Ar	Eufaula	Ar 4 19 p m
8 40 a m Ar	Albany	Ar 4 02 am
2 20 a m Ar	Columbus	Ar 1 38 am
... Ar	Milledgeville	Ar 9 44 a m
... Ar	Eatonton	Ar 11 30 a m
5 20 a m Ar	Augusta	Ar 4 27 p m
7 15 a m Ar	Savannah	Ar 3 45 p m

No 4. From Columbus.		No 14
11 50 a m Lv	Columbus	Lv 11 57 p m
5 10 p m Ar	Macon	Ar 6 50 a m
3 00 a m Ar	Atlanta	Ar 12 50 p m
7 11 am Ar	Eufaula	Ar 4 19 p m
8 40 a m Ar	Albany	Ar 4 02 p m
... Ar	Milledgeville	Ar 9 44 a m
... Ar	Eatonton	Ar 11 30 a m
5 20 a m Ar	Augusta	Ar 4 27 p m
7 15 a m Ar	Savannah	Ar 3 45 p m

No 2 From Eufaula.		No. 6
11 53 p m Lv	Eufaula	Lv 7 10 p m
4 02 p m Ar	Albany	Ar 8 40 a m
6 55 p m Ar	Macon	Ar 6 00 a m
2 20 a m Ar	Columbus	Ar 1 38 p m
3 00 a m Ar	Atlanta	Ar 12 50 p m
...	Milledgeville	Ar 9 44 a m
...	Eatonton	Ar 11 30 a m
5 20 a m Ar	Augusta	Ar 4 27 p m
7 15 a m Ar	Savannah	Ar 3 45 p m

No 18. From Albany.		No. 20
12 00 noon Lv	Albany	Lv ....
4 19 p m Ar	Eufaula	Ar ....
6 55 pm Ar	Macon	Ar ....
2 20 a m Ar	Columbus	Ar ....
3 30 a m Ar	Atlanta	Ar ....
... Ar	Milledgeville	Ar ....
... Ar	Eatonton	Ar ....
5 20 a m Ar	Augusta	Ar ....
7 15 a m Ar	Savannah	Ar ....

No. 17. From Eatonton and Milledgeville.		
2 15 p m Lv	Eatonton	....
3 58 p m Lv	Milledgeville	....
6 50 p m Ar	Macon	....
2 20 a m Ar	Columbus	....
7 11 a m Ar	Eufaula	....
8 40 a m Ar	Albany	....
3 00 a m Ar	Atlanta	....
5 20 a m Ar	Augusta	....
7 15 a m Ar	Savannah	....

From Perry.		No. 28.
...	Perry	Lv 7 15 a m
...	Macon	Ar 10 23 a m

Local sleeping Cars on all night trains between Savannah and Augusta, and Savannah and Atlanta and Macon and Albany.

CONNECTIONS.

The Milledgeville and Eatonton train runs daily (except Monday) between Gordon and Eatonton, and daily (except Sunday) between Eatonton and Gordon.

Eufaula train connects at Cuthbert for Fort Gaines daily, (except Sunday.) The accommodation between Macon and Perry runs daily, (except Sunday).

The Albany and Blakely train runs daily between Smithville and Albany, and daily (except Sunday) between Albany and Blakely.

The Albany Accommodation train runs daily (except Monday) from Smithville to Albany, and daily (except Sunday) from Albany to Smithville.

At Savannah, with Savannah, Florida and Western Railway, at Augusta, with all lines to North and East, at Atlanta with Air-Line and Kennesaw routes to all points North, East and West.

Berths in Sleeping Cars can be secured at the General Ticket agent, Union Passenger Depot.

G. A. WHITEHEAD, General Pass. Agt. — WILLIAM ROGERS, General Supt. Savannah.
J. C. SHAW, General Trav. At. — W. F. SHELLMAN, Supt. S. W. R. R., Macon Ga

KENNESAW ROUTE

WESTERN AND ATLANTIC RAILROAD.

The following Time Card goes into effect May 13, 1882:

NORTH BOUND.

NO. 3 WESTERN EXPRESS—Daily

Leave Atlanta	7 00 am
Arrive Marietta	7 47 am
" Cartersville	8 54 am
" Kingston	9 20 am
" Dalton	10 53 am
" Chattanooga	12 30 am

NO 1—FAST EXPRESS—Daily.

Leave Atlanta	2 40 pm
Arrive Marietta	3 27 pm
" Cartersville	4 29 pm
" Dalton	6 22 pm
" Chattanooga	8 00 pm

NO 11—LIMITED EXPRESS—Daily except Saturdays

Leave Atlanta	12 50 am
Arrive Marietta	1 40 am
" Acworth	2 13 am
" Cartersville	2 46 am
" Kingston	3 14 am
Arrive Dalton	4 46 am
" Chattanooga	6 22 am

LOCAL EXPRESS—NORTH—Daily except Sundays

Leave Atlanta	5 25 pm
Arrive Bolton	5 48 pm
" Gilmore	5 49 pm
" Vinings	5 53 pm
" McIvor's	5 56 pm
" Smyrna	6 01 pm
" Marietta	6 20 pm
" Big Shanty	6 41 pm
" Acworth	6 57 pm
" Allatoona	7 15 pm
" Stegalls	7 27 pm
" Cartersville	7 39 pm
" Rogers	7 48 pm
" Cass	7 53 pm
Arrive Kingston	8 07 pm

No 1 carries Pullman Cars Atlanta to Louisville, Atlanta to Cincinnati, New Orleans to Washington.

No 11 carries Pullman Cars Atlanta to Rockwood which is open to receive passengers at Union Depot at 9 pm.

SOUTH BOUND.

NO 4—FAST EXPRESS.

Leave Chattanooga	8 00 am
Arrive Dalton	9 44 am
" Kingston	11 14 am
" Cartersville	11 41 am
" Marietta	12 46 pm
Arrive Atlanta	1 40 pm

NO 2—SOUTHERN EXPRESS.

Leaves Chattanooga	2 55 pm
Arrive Dalton	4 30 pm
" Kingston	6 02 pm
" Cartersville	6 31 pm
" Marietta	7 47 pm
Arrive Atlanta	8 40 pm

No. 12—LIMITED EXPRESS—Daily except Sundays

Leave Chattanooga	10 45 pm
Arrive Dalton	12 15 am
" Kingston	1 41 am
" Cartersville	2 08 am
" Marietta	3 10 am
" Atlanta	3 58am

LOCAL EXPRESS—SOUTH—Daily Except Sunday

Leave Kingston	7 00 am.
Arrive Cass	7 16 am
" Rogers	7 21 am
" Cartersville	7 33 am
" Stegalls	7 49 am
" Allatoona	7 58 am
" Acworth	8 15 am
" Big Shanty	8 38 am
" Marietta	8 57 am
" Ruffs	....
" Smyrna	9 12 am
" McIvors	9 23 am
" Vinings	9 27 am
" Gilmore	9 32 am
" Belton	9 40 a
Arrive Atlanta	10 05 a

Pullman Cars Cincinnati to Atlanta, New Orleans.
Pullman Cars Louisville